

TYPICAL FLOOR PLAN WING A

PARTICULARS (AS PER RERA)	SQ.MT.	SQ.FT.
CARPET AREA	37.41	402.68

PARTICULARS (AS PER RERA)	SQ.MT.	SQ.FT.
CARPET AREA	48.26	519.47

PARTICULARS (AS PER RERA)	SQ.MT.	SQ.FT.
CARPET AREA	30.33	326.47

PARTICULARS (AS PER RERA)	SQ.MT.	SQ.FT.
CARPET AREA	53.55	576.41

PARTICULARS (AS PER RERA)	SQ.MT.	SQ.FT.
CARPET AREA	49.03	527.75



MahaRERA registration no: BELLA - WING A AND B P51800031973 . Available at website <https://maharera.mahaonline.gov.in/>

Site Address: Site Address: Plot No.279, 280, 280/1, 281A/1/1, Off LBS Marg, Opp. Modi Hyundai Service Centre, Bhandup West, Mumbai 400078.

Customjee

BELLA

A PROJECT IN PARTNERSHIP WITH **TREC**

TYPICAL FLOOR PLAN WING B



Rustomjee
BELLA

A PROJECT IN PARTNERSHIP WITH **ETREC**



MahaRERA registration no: BELLA - WING A AND B P51800031973 . Available at website <https://maharera.mahaonline.gov.in/>

Site Address: Site Address: Plot No.279, 280, 280/1, 281A/1/1, Off LBS Marg, Opp. Modi Hyundai Service Centre, Bhandup West, Mumbai 400078.

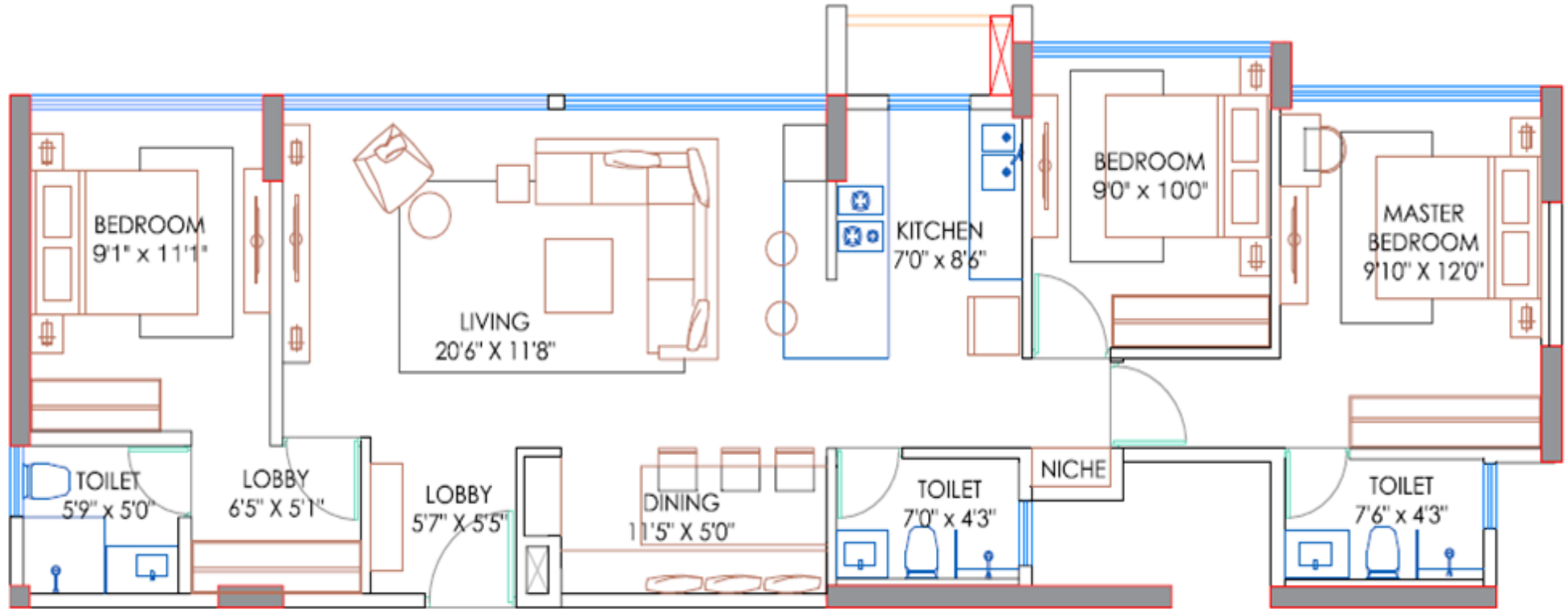
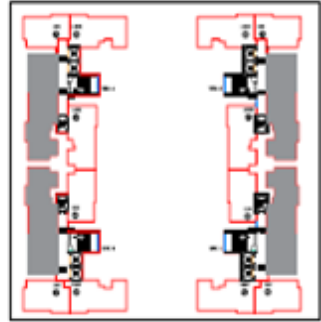

DISCLAIMER :-

1. ROOM DIMENSIONS & USABLE AREA INDICATED ARE MEASURED CONSIDERING UNFINISHED WALL SURFACES.
2. MINOR VARIATIONS (+/-3%) IN ACTUAL CARPET AREAS MAY OCCUR AS A RESULT OF FINISHING TOLERANCES & COLUMN PROJECTIONS
3. THE FURNITURE FIXTURES & EQUIPMENT (FF & E) INDICATED ABOVE DEPICTS PROPOSED INTERIOR ARRANGEMENT AS ENVISAGED BY THE ARCHITECT & IS NOT A PART OF THE PRODUCT OFFERING.
- * 4. THIS IS A PROPOSED PLAN & IS SUBJECT TO APPROVAL FROM MUNICIPAL AUTHORITIES.