

PASSCODE
MASTERPEACE

AT POKHRAN ROAD 2, THANE (W)

61
YEARS OF MILESTONES

DS DAMJI SHAMJI
SHAH GROUP
SINCE 1962



TYPICAL FLOOR PLAN
1ST TO 15TH
DAFFODILS



Site Address: Passcode Masterpeace, Sales Lounge, Pokhran Road No. 2, Near Bethany Hospital, Thane (W), Maharashtra - 400610

This project is registered under Maharashtra Registration No.: Tulip Phase 1 - P51700022994, Daffodils Phase 2 - P51700022995, Daffodils Phase 3 - P51700045504 and is available on the website <https://maharera.mahaonline.gov.in> under registered projects. The project name is Mahavir Spring and is marketed at Passcode Masterpeace. **DISCLAIMER:** We are offering for sale, an unfurnished apartment & not including add-ons such as furniture and fixtures unless specially incorporated in the agreement for sale. Maximum variance (+/-) of 3% in the rera carpet area may occur on account of planning constraints/ site conditions/ columns/ furnishing. All these dimensions are unfurnished structural dimensions. In the toilet the carpet area is inclusive of ledge walls. Rera carpet area, C.B., Deck and dry yard areas are subject to approval from thane municipal corporation.

This project is funded by
Piramal
Capital & Housing Finance

PASSCODE
MASTERPEACE

AT POKHRAN ROAD 2, THANE (W)

61
YEARS OF MILESTONES

DS
SINCE 1962

**DAMJI SHAMJI
SHAH GROUP**



TYPICAL FLOOR PLAN
16TH TO 25TH
DAFFODILS



NOT TO SCALE

Site Address: Passcode Masterpeace, Sales Lounge, Pokhran Road No. 2, Near Bethany Hospital, Thane (W), Maharashtra - 400610

This project is registered under Maharashtra Registration No.: Tulip Phase 1 - P51700022994, Daffodils Phase 2 - P51700022995, Daffodils Phase 3 - P51700045504 and is available on the website <https://maharera.mahaonline.gov.in> under registered projects. The project name is Mahavir Spring and is marketed at Passcode Masterpeace. **DISCLAIMER:** We are offering for sale, an unfurnished apartment & not including add-ons such as furniture and fixtures unless specially incorporated in the agreement for sale. Maximum variance (+/-) of 3% in the rera carpet area may occur on account of planning constraints/ site conditions/ columns/ furnishing. All these dimensions are unfurnished structural dimensions. In the toilet the carpet area is inclusive of ledge walls. Rera carpet area, C.B., Deck and dry yard areas are subject to approval from thane municipal corporation.

This project is funded by



PASSCODE
MASTERPEACE

AT POKHRAN ROAD 2, THANE (W)

61
YEARS OF MILESTONES

DS
SINCE 1962

**DAMJI SHAMJI
SHAH GROUP**



KEY PLAN

UNIT PLAN - 1ST TO 15TH
**2 BHK (FLAT 1)
DAFFODILS**



NOT TO SCALE

Site Address: Passcode Masterpeace, Sales Lounge, Pokhran Road No. 2, Near Bethany Hospital, Thane (W), Maharashtra - 400610

This project is registered under MahaRERA Registration No.: Tulip Phase 1 - P51700022994, Daffodils Phase 2 - P51700022995, Daffodils Phase 3 - P51700045504 and is available on the website <https://maharera.mahaonline.gov.in> under registered projects. The project name is Mahavir Spring and is marketed at Passcode Masterpeace. **DISCLAIMER:** We are offering for sale, an unfurnished apartment & not including add-ons such as furniture and fixtures unless specially incorporated in the agreement for sale. Maximum variance (+/-) of 3% in the rera carpet area may occur on account of planning constraints/ site conditions/ columns/ furnishing. All these dimensions are unfurnished structural dimensions. In the toilet the carpet area is inclusive of ledge walls. Rera carpet area, C.B., Deck and dry yard areas are subject to approval from thane municipal corporation.

This project is funded by



PASSCODE
MASTERPEACE

AT POKHRAN ROAD 2, THANE (W)

61
YEARS OF MILESTONES

DS
SINCE 1962

**DAMJI SHAMJI
SHAH GROUP**



KEY PLAN

UNIT PLAN - 1ST TO 15TH
**2 BHK (FLAT 1)
DAFFODILS**



NOT TO SCALE

Site Address: Passcode Masterpeace, Sales Lounge, Pokhran Road No. 2, Near Bethany Hospital, Thane (W), Maharashtra - 400610

This project is registered under MahaRERA Registration No.: Tulip Phase 1 - P51700022994, Daffodils Phase 2 - P51700022995, Daffodils Phase 3 - P51700045504 and is available on the website <https://maharera.mahaonline.gov.in> under registered projects. The project name is Mahavir Spring and is marketed at Passcode Masterpeace. **DISCLAIMER:** We are offering for sale, an unfurnished apartment & not including add-ons such as furniture and fixtures unless specially incorporated in the agreement for sale. Maximum variance (+/-) of 3% in the rera carpet area may occur on account of planning constraints/ site conditions/ columns/ furnishing. All these dimensions are unfurnished structural dimensions. In the toilet the carpet area is inclusive of ledge walls. Rera carpet area, C.B., Deck and dry yard areas are subject to approval from thane municipal corporation.

This project is funded by



PASSCODE
MASTERPEACE

AT POKHRAN ROAD 2, THANE (W)

61
YEARS OF MILESTONES

DS
SINCE 1962

**DAMJI SHAMJI
SHAH GROUP**

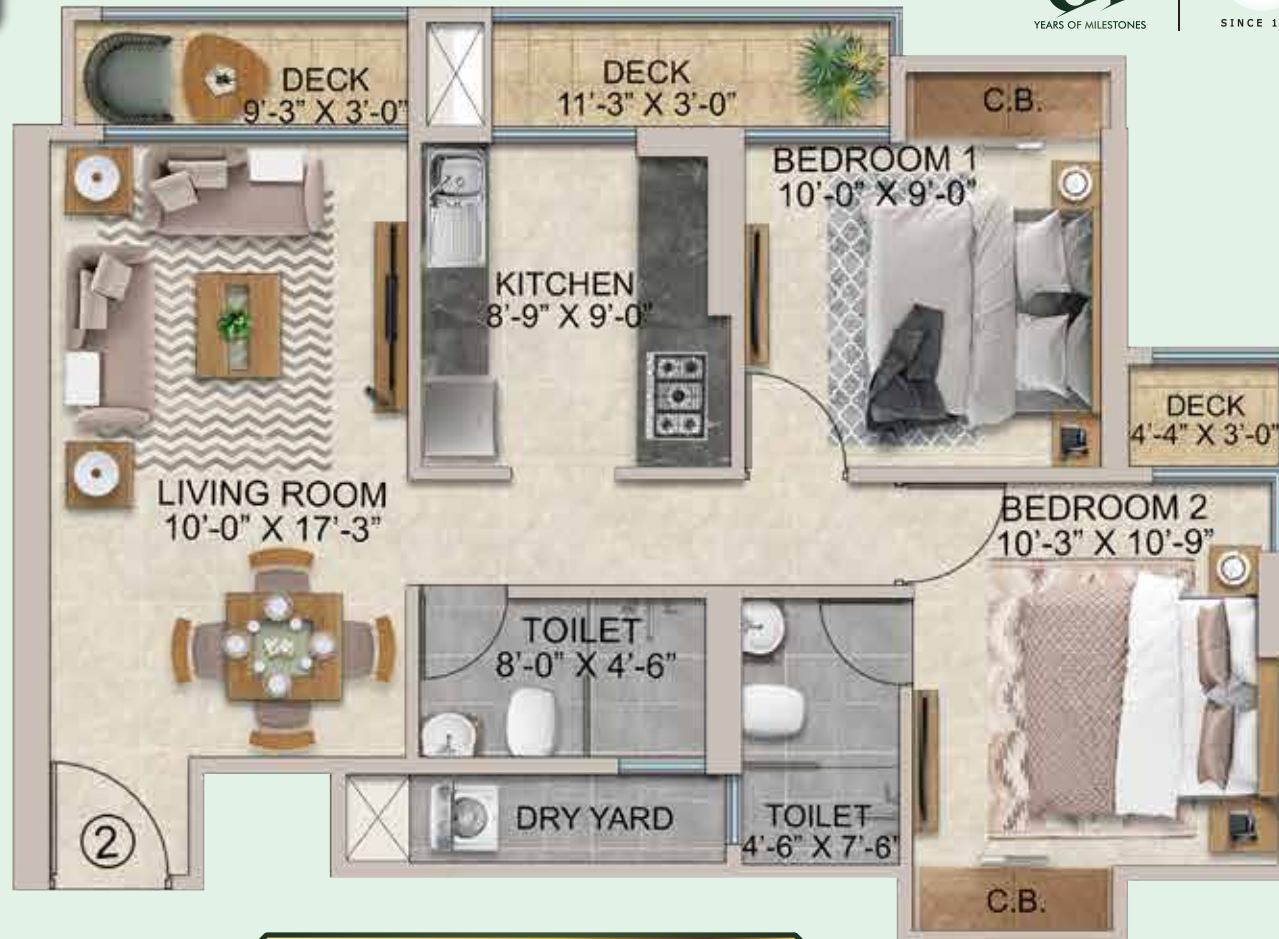

KEY PLAN

UNIT PLAN - 1ST TO 15TH
**2 BHK (FLAT 2 & 3)
DAFFODILS**



NOT TO SCALE

Site Address: Passcode Masterpeace, Sales Lounge, Pokhran Road No. 2, Near Bethany Hospital, Thane (W), Maharashtra - 400610

This project is registered under MahaRERA Registration No.: Tulip Phase 1 - P51700022994, Daffodils Phase 2 - P51700022995, Daffodils Phase 3 - P51700045504 and is available on the website <https://maharera.mahaonline.gov.in> under registered projects. The project name is Mahavir Spring and is marketed at Passcode Masterpeace. **DISCLAIMER:** We are offering for sale, an unfurnished apartment & not including add-ons such as furniture and fixtures unless specially incorporated in the agreement for sale. Maximum variance (+/-) of 3% in the rera carpet area may occur on account of planning constraints/ site conditions/ columns/ furnishing. All these dimensions are unfurnished structural dimensions. In the toilet the carpet area is inclusive of ledge walls. Rera carpet area, C.B., Deck and dry yard areas are subject to approval from thane municipal corporation.

This project is funded by



PASSCODE
MASTERPEACE

AT POKHRAN ROAD 2, THANE (W)

61
YEARS OF MILESTONES

DS
SINCE 1962

**DAMJI SHAMJI
SHAH GROUP**



KEY PLAN

UNIT PLAN - 1ST TO 15TH
**3 BHK (FLAT 4)
DAFFODILS**



NOT TO SCALE

Site Address: Passcode Masterpeace, Sales Lounge, Pokhran Road No. 2, Near Bethany Hospital, Thane (W), Maharashtra - 400610

This project is registered under MahaRERA Registration No.: Tulip Phase 1 - P51700022994, Daffodils Phase 2 - P51700022995, Daffodils Phase 3 - P51700045504 and is available on the website <https://maharera.mahaonline.gov.in> under registered projects. The project name is Mahavir Spring and is marketed at Passcode Masterpeace. **DISCLAIMER:** We are offering for sale, an unfurnished apartment & not including add-ons such as furniture and fixtures unless specially incorporated in the agreement for sale. Maximum variance (+/-) of 3% in the rera carpet area may occur on account of planning constraints/ site conditions/ columns/ furnishing. All these dimensions are unfurnished structural dimensions. In the toilet the carpet area is inclusive of ledge walls. Rera carpet area, C.B., Deck and dry yard areas are subject to approval from thane municipal corporation.

This project is funded by



PASSCODE
MASTERPEACE

AT POKHRAN ROAD 2, THANE (W)

61
YEARS OF MILESTONES

DS
SINCE 1962

**DAMJI SHAMJI
SHAH GROUP**

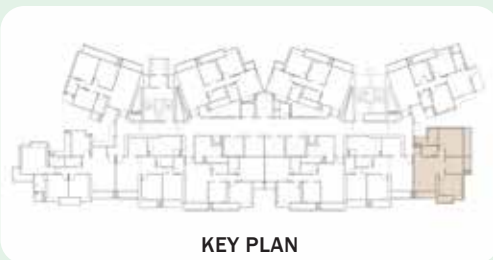

KEY PLAN

UNIT PLAN - 1ST TO 15TH
**2 BHK (FLAT 5)
DAFFODILS**



NOT TO SCALE

Site Address: Passcode Masterpeace, Sales Lounge, Pokhran Road No. 2, Near Bethany Hospital, Thane (W), Maharashtra - 400610

This project is registered under MahaRERA Registration No.: Tulip Phase 1 - P51700022994, Daffodils Phase 2 - P51700022995, Daffodils Phase 3 - P51700045504 and is available on the website <https://maharera.mahaonline.gov.in> under registered projects. The project name is Mahavir Spring and is marketed at Passcode Masterpeace. **DISCLAIMER:** We are offering for sale, an unfurnished apartment & not including add-ons such as furniture and fixtures unless specially incorporated in the agreement for sale. Maximum variance (+/-) of 3% in the rera carpet area may occur on account of planning constraints/ site conditions/ columns/ furnishing. All these dimensions are unfurnished structural dimensions. In the toilet the carpet area is inclusive of ledge walls. Rera carpet area, C.B., Deck and dry yard areas are subject to approval from thane municipal corporation.

This project is funded by



PASSCODE
MASTERPEACE

AT POKHRAN ROAD 2, THANE (W)

61
YEARS OF MILESTONES

DS
SINCE 1962

**DAMJI SHAMJI
SHAH GROUP**



KEY PLAN

UNIT PLAN - 1ST TO 15TH
2 BHK (FLAT 6 & 9)
DAFFODILS



NOT TO SCALE

Site Address: Passcode Masterpeace, Sales Lounge, Pokhran Road No. 2, Near Bethany Hospital, Thane (W), Maharashtra - 400610

This project is registered under MahaRERA Registration No.: Tulip Phase 1 - P51700022994, Daffodils Phase 2 - P51700022995, Daffodils Phase 3 - P51700045504 and is available on the website <https://maharera.mahaonline.gov.in> under registered projects. The project name is Mahavir Spring and is marketed at Passcode Masterpeace. **DISCLAIMER:** We are offering for sale, an unfurnished apartment & not including add-ons such as furniture and fixtures unless specially incorporated in the agreement for sale. Maximum variance (+/-) of 3% in the rera carpet area may occur on account of planning constraints/ site conditions/ columns/ furnishing. All these dimensions are unfurnished structural dimensions. In the toilet the carpet area is inclusive of ledge walls. Rera carpet area, C.B., Deck and dry yard areas are subject to approval from thane municipal corporation.

This project is funded by
Piramal
Capital & Housing Finance

PASSCODE
MASTERPEACE

AT POKHRAN ROAD 2, THANE (W)

61
YEARS OF MILESTONES

DS
SINCE 1962

**DAMJI SHAMJI
SHAH GROUP**



KEY PLAN

UNIT PLAN - 1ST TO 15TH
2 BHK (FLAT 7 & 8)
DAFFODILS



NOT TO SCALE

Site Address: Passcode Masterpeace, Sales Lounge, Pokhran Road No. 2, Near Bethany Hospital, Thane (W), Maharashtra - 400610

This project is registered under MahaRERA Registration No.: Tulip Phase 1 - P51700022994, Daffodils Phase 2 - P51700022995, Daffodils Phase 3 - P51700045504 and is available on the website <https://maharera.mahaonline.gov.in> under registered projects. The project name is Mahavir Spring and is marketed at Passcode Masterpeace. **DISCLAIMER:** We are offering for sale, an unfurnished apartment & not including add-ons such as furniture and fixtures unless specially incorporated in the agreement for sale. Maximum variance (+/-) of 3% in the rera carpet area may occur on account of planning constraints/ site conditions/ columns/ furnishing. All these dimensions are unfurnished structural dimensions. In the toilet the carpet area is inclusive of ledge walls. Rera carpet area, C.B., Deck and dry yard areas are subject to approval from thane municipal corporation.

This project is funded by
Piramal
Capital & Housing Finance

PASSCODE
MASTERPEACE

AT POKHRAN ROAD 2, THANE (W)

61
YEARS OF MILESTONES

DS
SINCE 1962

**DAMJI SHAMJI
SHAH GROUP**



KEY PLAN

UNIT PLAN - 1ST TO 15TH
**3 BHK (FLAT 10)
DAFFODILS**



NOT TO SCALE

Site Address: Passcode Masterpeace, Sales Lounge, Pokhran Road No. 2, Near Bethany Hospital, Thane (W), Maharashtra - 400610

This project is registered under MahaRERA Registration No.: Tulip Phase 1 - P51700022994, Daffodils Phase 2 - P51700022995, Daffodils Phase 3 - P51700045504 and is available on the website <https://maharera.mahaonline.gov.in> under registered projects. The project name is Mahavir Spring and is marketed at Passcode Masterpeace. **DISCLAIMER:** We are offering for sale, an unfurnished apartment & not including add-ons such as furniture and fixtures unless specially incorporated in the agreement for sale. Maximum variance (+/-) of 3% in the rera carpet area may occur on account of planning constraints/ site conditions/ columns/ furnishing. All these dimensions are unfurnished structural dimensions. In the toilet the carpet area is inclusive of ledge walls. Rera carpet area, C.B., Deck and dry yard areas are subject to approval from thane municipal corporation.

This project is funded by
Piramal
Capital & Housing Finance

PASSCODE
MASTERPEACE

AT POKHRAN ROAD 2, THANE (W)

61
YEARS OF MILESTONES

DS
SINCE 1962

**DAMJI SHAMJI
SHAH GROUP**



KEY PLAN

UNIT PLAN - 16TH TO 25TH
**2 BHK (FLAT 1)
DAFFODILS**



NOT TO SCALE

Site Address: Passcode Masterpeace, Sales Lounge, Pokhran Road No. 2, Near Bethany Hospital, Thane (W), Maharashtra - 400610

This project is registered under MahaRERA Registration No.: Tulip Phase 1 - P51700022994, Daffodils Phase 2 - P51700022995, Daffodils Phase 3 - P51700045504 and is available on the website <https://maharera.mahaonline.gov.in> under registered projects. The project name is Mahavir Spring and is marketed at Passcode Masterpeace. **DISCLAIMER:** We are offering for sale, an unfurnished apartment & not including add-ons such as furniture and fixtures unless specially incorporated in the agreement for sale. Maximum variance (+/-) of 3% in the rera carpet area may occur on account of planning constraints/ site conditions/ columns/ furnishing. All these dimensions are unfurnished structural dimensions. In the toilet the carpet area is inclusive of ledge walls. Rera carpet area, C.B., Deck and dry yard areas are subject to approval from thane municipal corporation.

This project is funded by
Piramal
Capital & Housing Finance

PASSCODE
MASTERPEACE

AT POKHRAN ROAD 2, THANE (W)

61
YEARS OF MILESTONES

DS
SINCE 1962

**DAMJI SHAMJI
SHAH GROUP**



KEY PLAN

UNIT PLAN - 16TH TO 25TH
2 BHK (FLAT 2 & 3)
DAFFODILS



NOT TO SCALE

Site Address: Passcode Masterpeace, Sales Lounge, Pokhran Road No. 2, Near Bethany Hospital, Thane (W), Maharashtra - 400610

This project is registered under MahaRERA Registration No.: Tulip Phase 1 - P51700022994, Daffodils Phase 2 - P51700022995, Daffodils Phase 3 - P51700045504 and is available on the website <https://maharera.mahaonline.gov.in> under registered projects. The project name is Mahavir Spring and is marketed at Passcode Masterpeace. **DISCLAIMER:** We are offering for sale, an unfurnished apartment & not including add-ons such as furniture and fixtures unless specially incorporated in the agreement for sale. Maximum variance (+/-) of 3% in the rera carpet area may occur on account of planning constraints/ site conditions/ columns/ furnishing. All these dimensions are unfurnished structural dimensions. In the toilet the carpet area is inclusive of ledge walls. Rera carpet area, C.B., Deck and dry yard areas are subject to approval from thane municipal corporation.

This project is funded by
Piramal
Capital & Housing Finance

PASSCODE
MASTERPEACE

AT POKHRAN ROAD 2, THANE (W)

61
YEARS OF MILESTONES

DS
SINCE 1962

**DAMJI SHAMJI
SHAH GROUP**



KEY PLAN

UNIT PLAN - 16TH TO 25TH
**3 BHK (FLAT 4)
DAFFODILS**



NOT TO SCALE

Site Address: Passcode Masterpeace, Sales Lounge, Pokhran Road No. 2, Near Bethany Hospital, Thane (W), Maharashtra - 400610

This project is registered under MahaRERA Registration No.: Tulip Phase 1 - P51700022994, Daffodils Phase 2 - P51700022995, Daffodils Phase 3 - P51700045504 and is available on the website <https://maharera.mahaonline.gov.in> under registered projects. The project name is Mahavir Spring and is marketed at Passcode Masterpeace. **DISCLAIMER:** We are offering for sale, an unfurnished apartment & not including add-ons such as furniture and fixtures unless specially incorporated in the agreement for sale. Maximum variance (+/-) of 3% in the rera carpet area may occur on account of planning constraints/ site conditions/ columns/ furnishing. All these dimensions are unfurnished structural dimensions. In the toilet the carpet area is inclusive of ledge walls. Rera carpet area, C.B., Deck and dry yard areas are subject to approval from thane municipal corporation.

This project is funded by



PASSCODE
MASTERPEACE

AT POKHRAN ROAD 2, THANE (W)

61
YEARS OF MILESTONES

DS
SINCE 1962

**DAMJI SHAMJI
SHAH GROUP**



KEY PLAN

UNIT PLAN - 16TH TO 25TH
2 BHK (FLAT 6 & 9)
DAFFODILS



NOT TO SCALE

Site Address: Passcode Masterpeace, Sales Lounge, Pokhran Road No. 2, Near Bethany Hospital, Thane (W), Maharashtra - 400610

This project is registered under MahaRERA Registration No.: Tulip Phase 1 - P51700022994, Daffodils Phase 2 - P51700022995, Daffodils Phase 3 - P51700045504 and is available on the website <https://maharera.mahaonline.gov.in> under registered projects. The project name is Mahavir Spring and is marketed at Passcode Masterpeace. **DISCLAIMER:** We are offering for sale, an unfurnished apartment & not including add-ons such as furniture and fixtures unless specially incorporated in the agreement for sale. Maximum variance (+/-) of 3% in the rera carpet area may occur on account of planning constraints/ site conditions/ columns/ furnishing. All these dimensions are unfurnished structural dimensions. In the toilet the carpet area is inclusive of ledge walls. Rera carpet area, C.B., Deck and dry yard areas are subject to approval from thane municipal corporation.

This project is funded by



Piramal
Capital & Housing Finance

PASSCODE
MASTERPEACE

AT POKHRAN ROAD 2, THANE (W)

61
YEARS OF MILESTONES

DS DAMJI SHAMJI
SHAH GROUP
SINCE 1962



KEY PLAN

UNIT PLAN - 16TH TO 25TH
2 BHK (FLAT 7 & 8)
DAFFODILS



NOT TO SCALE

Site Address: Passcode Masterpeace, Sales Lounge, Pokhran Road No. 2, Near Bethany Hospital, Thane (W), Maharashtra - 400610

This project is registered under MahaRERA Registration No.: Tulip Phase 1 - P51700022994, Daffodils Phase 2 - P51700022995, Daffodils Phase 3 - P51700045504 and is available on the website <https://maharera.mahaonline.gov.in> under registered projects. The project name is Mahavir Spring and is marketed at Passcode Masterpeace. **DISCLAIMER:** We are offering for sale, an unfurnished apartment & not including add-ons such as furniture and fixtures unless specially incorporated in the agreement for sale. Maximum variance (+/-) of 3% in the rera carpet area may occur on account of planning constraints/ site conditions/ columns/ furnishing. All these dimensions are unfurnished structural dimensions. In the toilet the carpet area is inclusive of ledge walls. Rera carpet area, C.B., Deck and dry yard areas are subject to approval from thane municipal corporation.

This project is funded by

Piramal
Capital & Housing Finance

PASSCODE
MASTERPEACE

AT POKHRAN ROAD 2, THANE (W)

61
YEARS OF MILESTONES

DS
SINCE 1962

**DAMJI SHAMJI
SHAH GROUP**

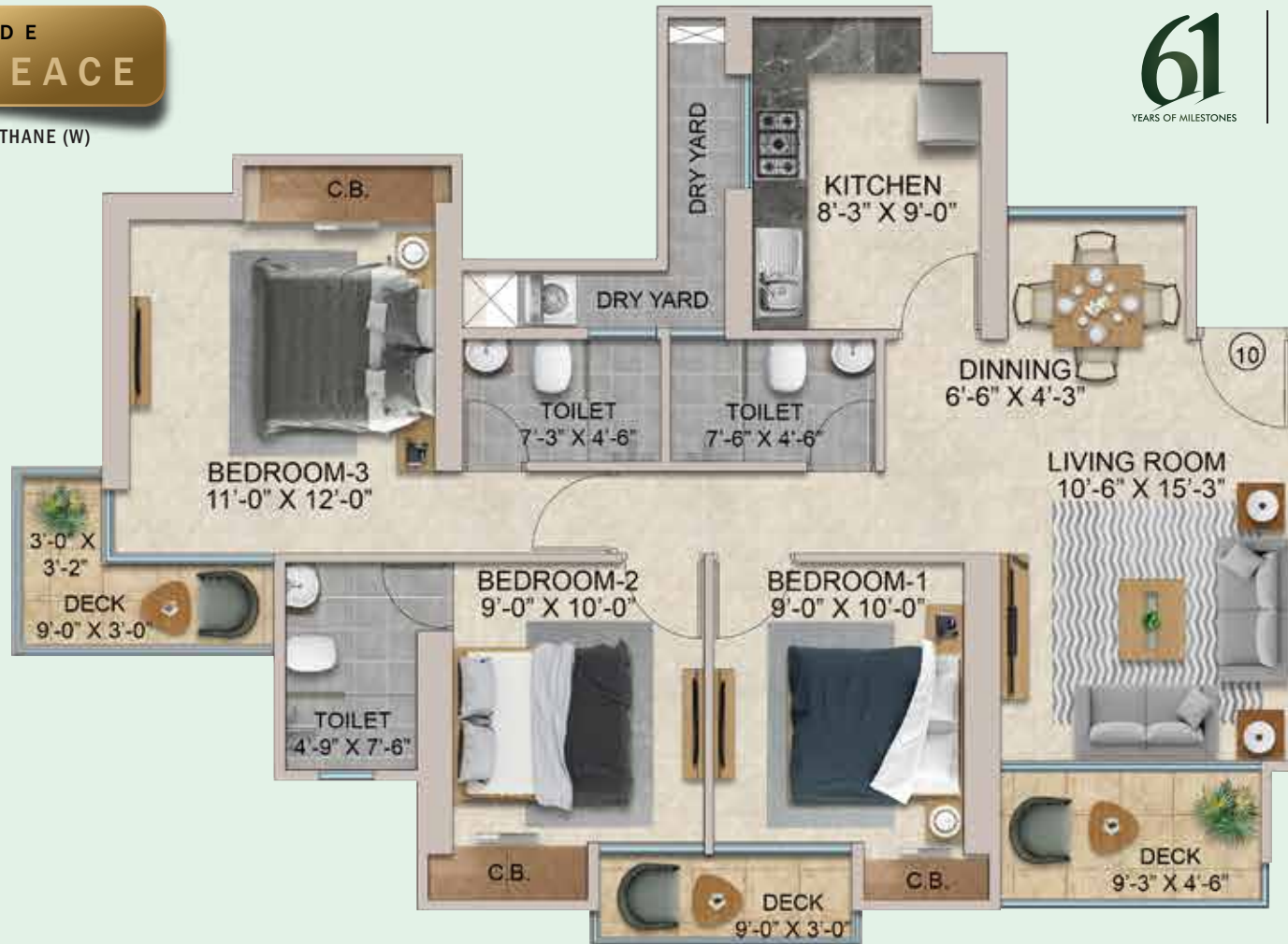

KEY PLAN

UNIT PLAN - 16TH TO 25TH
3 BHK (FLAT 10)
DAFFODILS



NOT TO SCALE

Site Address: Passcode Masterpeace, Sales Lounge, Pokhran Road No. 2, Near Bethany Hospital, Thane (W), Maharashtra - 400610

This project is registered under MahaRERA Registration No.: Tulip Phase 1 - P51700022994, Daffodils Phase 2 - P51700022995, Daffodils Phase 3 - P51700045504 and is available on the website <https://maharera.mahaonline.gov.in> under registered projects. The project name is Mahavir Spring and is marketed at Passcode Masterpeace. **DISCLAIMER:** We are offering for sale, an unfurnished apartment & not including add-ons such as furniture and fixtures unless specially incorporated in the agreement for sale. Maximum variance (+/-) of 3% in the rera carpet area may occur on account of planning constraints/ site conditions/ columns/ furnishing. All these dimensions are unfurnished structural dimensions. In the toilet the carpet area is inclusive of ledge walls. Rera carpet area, C.B., Deck and dry yard areas are subject to approval from thane municipal corporation.

This project is funded by
Piramal
Capital & Housing Finance

PASSCODE
MASTERPEACE

AT POKHRAN ROAD 2, THANE (W)

61
YEARS OF MILESTONES

DS
SINCE 1962

**DAMJI SHAMJI
SHAH GROUP**



KEY PLAN

JODI UNIT PLAN - 1ST TO 15TH
**2 + 2 BHK (FLAT 5)
DAFFODILS**



NOT TO SCALE

Site Address: Passcode Masterpeace, Sales Lounge, Pokhran Road No. 2, Near Bethany Hospital, Thane (W), Maharashtra - 400610

This project is registered under MahaRERA Registration No.: Tulip Phase 1 - P51700022994, Daffodils Phase 2 - P51700022995, Daffodils Phase 3 - P51700045504 and is available on the website <https://maharera.mahaonline.gov.in> under registered projects. The project name is Mahavir Spring and is marketed at Passcode Masterpeace. **DISCLAIMER:** We are offering for sale, an unfurnished apartment & not including add-ons such as furniture and fixtures unless specially incorporated in the agreement for sale. Maximum variance (+/-) of 3% in the rera carpet area may occur on account of planning constraints/ site conditions/ columns/ furnishing. All these dimensions are unfurnished structural dimensions. In the toilet the carpet area is inclusive of ledge walls. Rera carpet area, C.B., Deck and dry yard areas are subject to approval from thane municipal corporation.

This project is funded by



PASSCODE
MASTERPEACE

AT POKHRAN ROAD 2, THANE (W)

61
YEARS OF MILESTONES

DS DAMJI SHAMJI
SHAH GROUP
SINCE 1962

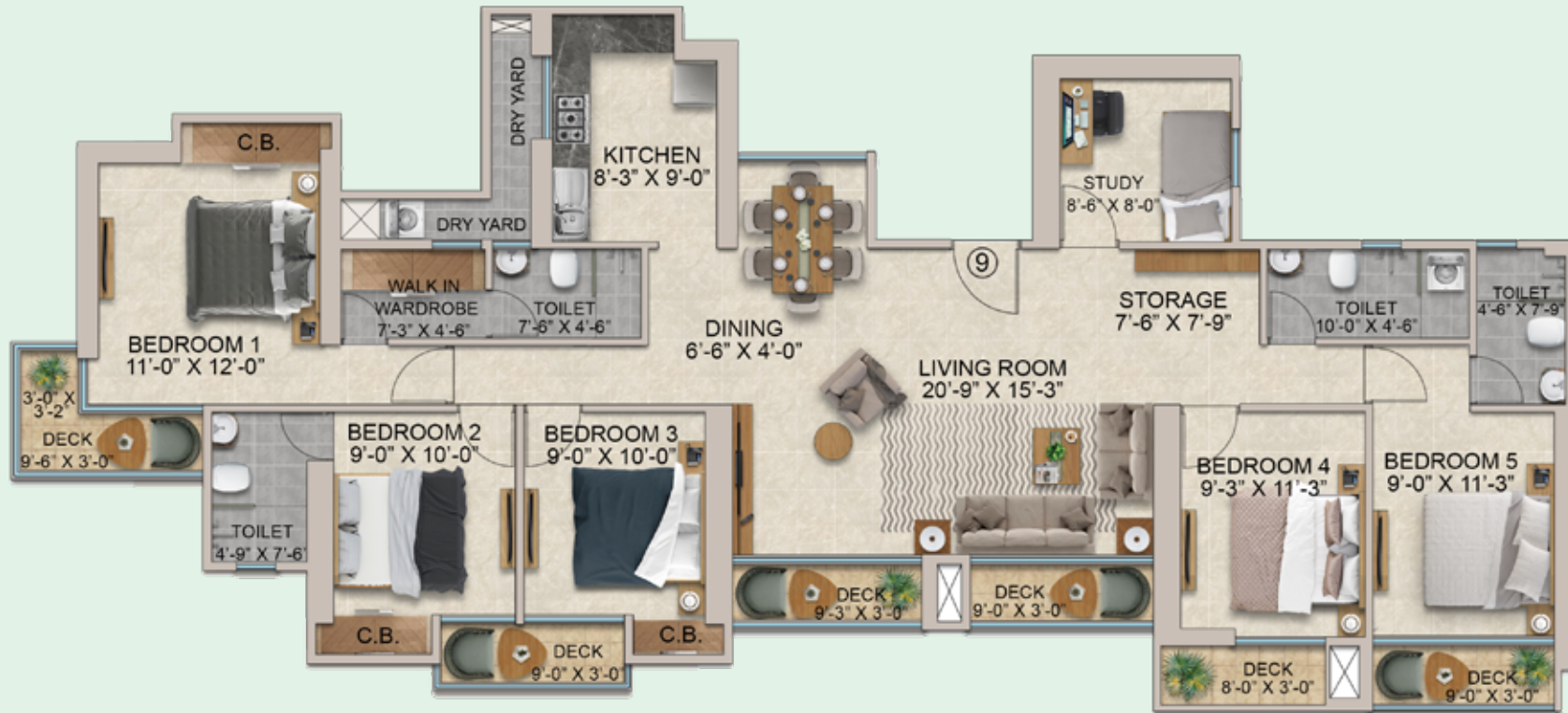

KEY PLAN

JODI UNIT PLAN - 1ST TO 15TH
2 + 3 BHK (FLAT 9)
DAFFODILS



NOT TO SCALE

Site Address: Passcode Masterpeace, Sales Lounge, Pokhran Road No. 2, Near Bethany Hospital, Thane (W), Maharashtra - 400610

This project is registered under MahaRERA Registration No.: Tulip Phase 1 - P51700022994, Daffodils Phase 2 - P51700022995, Daffodils Phase 3 - P51700045504 and is available on the website <https://maharera.mahaonline.gov.in> under registered projects. The project name is Mahavir Spring and is marketed at Passcode Masterpeace. **DISCLAIMER:** We are offering for sale, an unfurnished apartment & not including add-ons such as furniture and fixtures unless specially incorporated in the agreement for sale. Maximum variance (+/-) of 3% in the rera carpet area may occur on account of planning constraints/ site conditions/ columns/ furnishing. All these dimensions are unfurnished structural dimensions. In the toilet the carpet area is inclusive of ledge walls. Rera carpet area, C.B., Deck and dry yard areas are subject to approval from thane municipal corporation.

This project is funded by
Piramal
Capital & Housing Finance

PASSCODE
MASTERPEACE

AT POKHRAN ROAD 2, THANE (W)

61
YEARS OF MILESTONES

DS
SINCE 1962

**DAMJI SHAMJI
SHAH GROUP**

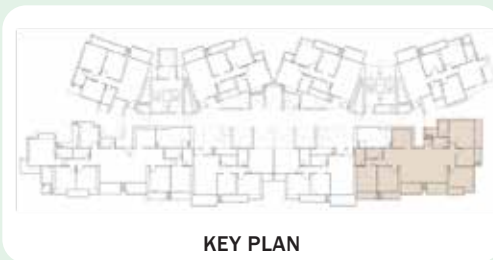

KEY PLAN

JODI UNIT PLAN - 16TH TO 25TH
2 + 2 BHK (FLAT 5)
DAFFODILS



NOT TO SCALE

Site Address: Passcode Masterpeace, Sales Lounge, Pokhran Road No. 2, Near Bethany Hospital, Thane (W), Maharashtra - 400610

This project is registered under MahaRERA Registration No.: Tulip Phase 1 - P51700022994, Daffodils Phase 2 - P51700022995, Daffodils Phase 3 - P51700045504 and is available on the website <https://maharera.mahaonline.gov.in> under registered projects. The project name is Mahavir Spring and is marketed at Passcode Masterpeace. **DISCLAIMER:** We are offering for sale, an unfurnished apartment & not including add-ons such as furniture and fixtures unless specially incorporated in the agreement for sale. Maximum variance (+/-) of 3% in the rera carpet area may occur on account of planning constraints/ site conditions/ columns/ furnishing. All these dimensions are unfurnished structural dimensions. In the toilet the carpet area is inclusive of ledge walls. Rera carpet area, C.B., Deck and dry yard areas are subject to approval from thane municipal corporation.

This project is funded by



Piramal
Capital & Housing Finance

PASSCODE
MASTERPEACE

AT POKHRAN ROAD 2, THANE (W)

61
YEARS OF MILESTONES

DS
SINCE 1962

**DAMJI SHAMJI
SHAH GROUP**

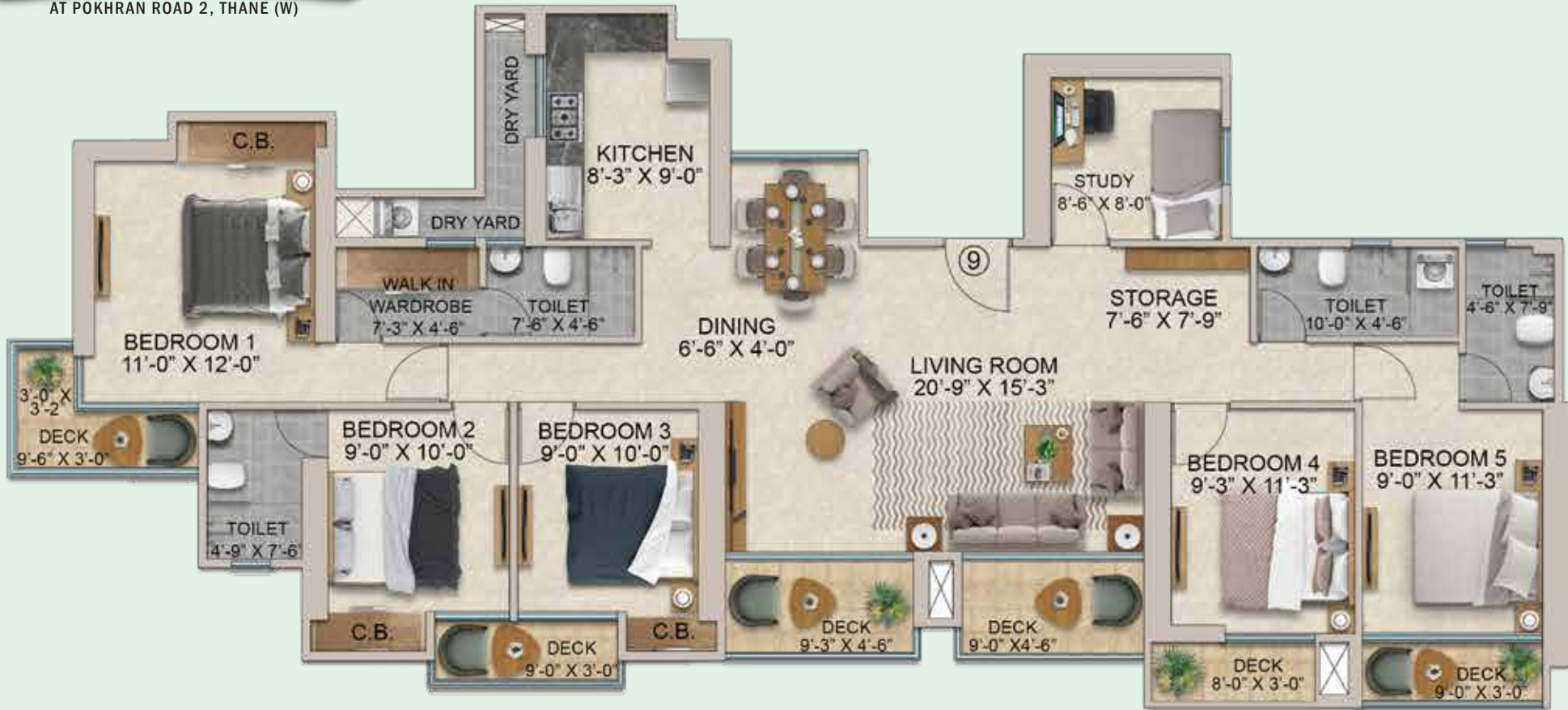

**JODI UNIT PLAN - 16TH TO 25TH
2 + 3 BHK (FLAT 9)
DAFFODILS**



Site Address: Passcode Masterpeace, Sales Lounge, Pokhran Road No. 2, Near Bethany Hospital, Thane (W), Maharashtra - 400610

This project is registered under MahaRERA Registration No.: Tulip Phase 1 - P51700022994, Daffodils Phase 2 - P51700022995, Daffodils Phase 3 - P51700045504 and is available on the website <https://maharera.mahaonline.gov.in> under registered projects. The project name is Mahavir Spring and is marketed at Passcode Masterpeace. **DISCLAIMER:** We are offering for sale, an unfurnished apartment & not including add-ons such as furniture and fixtures unless specially incorporated in the agreement for sale. Maximum variance (+/-) of 3% in the rera carpet area may occur on account of planning constraints/ site conditions/ columns/ furnishing. All these dimensions are unfurnished structural dimensions. In the toilet the carpet area is inclusive of ledge walls. Rera carpet area, C.B., Deck and dry yard areas are subject to approval from thane municipal corporation.

This project is funded by
Piramal
Capital & Housing Finance