

Eternal (Bldg No. 126)

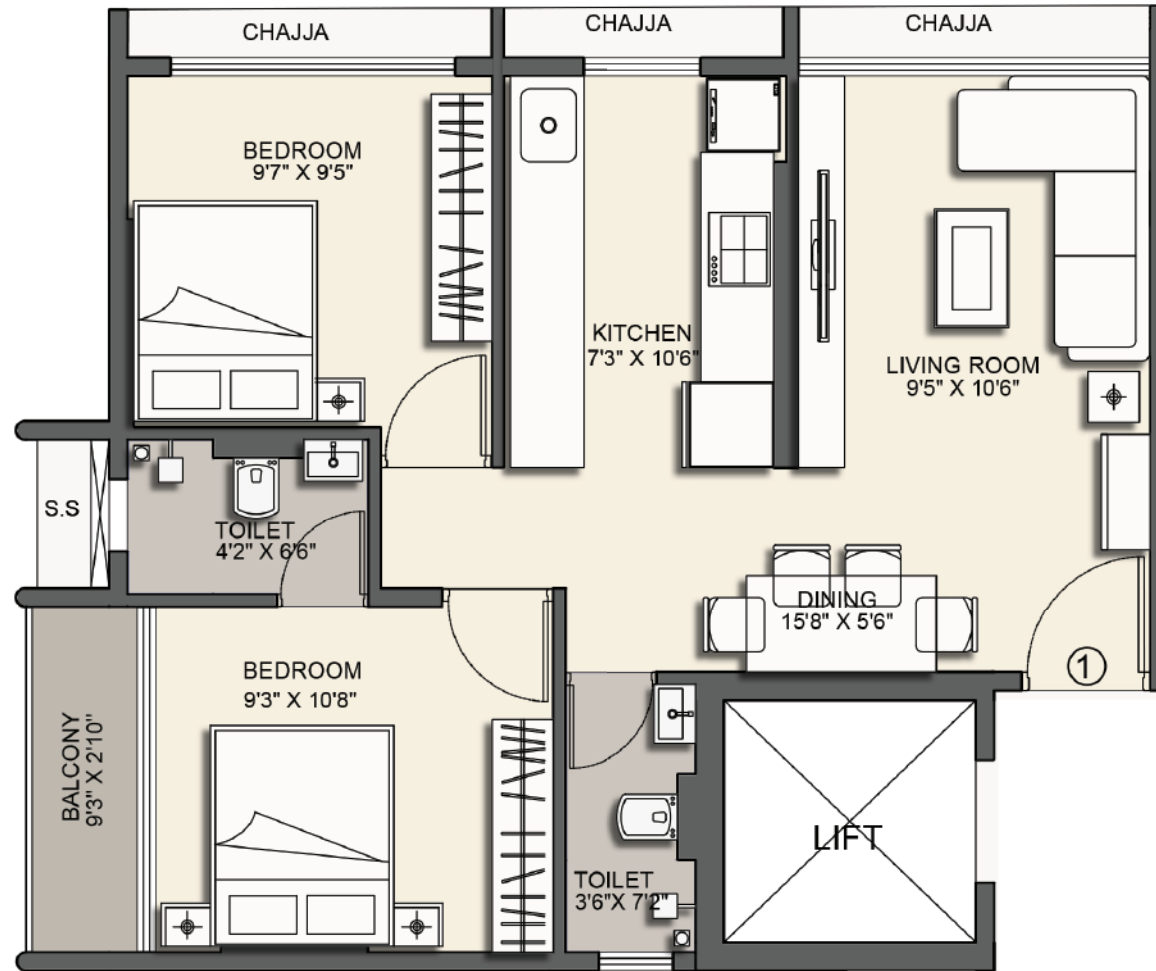

PASSCODE
FAMILY FIRST HOMES

Unit No. – Flat No. 1 (Wing A)

RERA Carpet Area – 555 Sq.Ft.

Deck Area – 28 Sq.Ft.

© The Project Eternal is registered under MahaRERA No: P51800047907 and is available on the website <https://maharera.mahaonline.gov.in> under registered projects. Passcode Family First Homes is used for marketing purpose only. Disclaimer: All dimensions in this typical floor plan are not to scale. The interiors, furniture, fitting, fixture, etc. shown in the image/drawing are only artist's conception and not part of actual amenities provided. All internal dimensions are from unfurnished wall surface. Minor variations/tolerance of +/- of 3% in area may occur on account of design and or construction exigencies. Conversion: 1 sq. mtr. = 10.764 sq. ft. & 1 mtr. = 3.28 ft. * T&C Apply.

Eternal (Bldg No. 126)

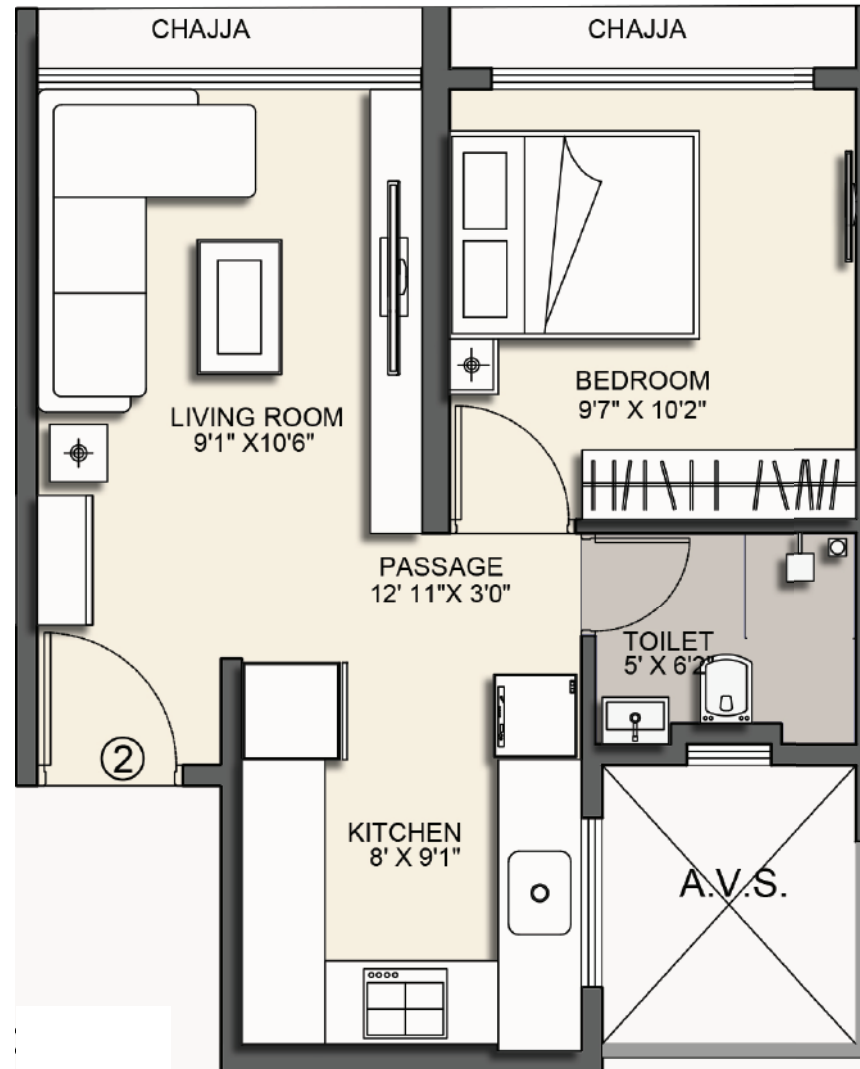

PASSCODE
FAMILY FIRST HOMES

Unit No. - Flat No. 2 (Wing A)

RERA Carpet Area - 363 Sq.Ft.

© The Project Eternal is registered under MahaRERA No: P51800047907 and is available on the website <https://maharera.mahaonline.gov.in> under registered projects. Passcode Family First Homes is used for marketing purpose only. Disclaimer: All dimensions in this typical floor plan are not to scale. The interiors, furniture, fitting, fixture, etc. shown in the image/drawing are only artist's conception and not part of actual amenities provided. All internal dimensions are from unfurnished wall surface. Minor variations/tolerance of +/- of 3% in area may occur on account of design and or construction exigencies. Conversion: 1 sq. mtr. = 10.764 sq. ft. & 1 mtr. = 3.28 ft. * T&C Apply.

Eternal (Bldg No. 126)

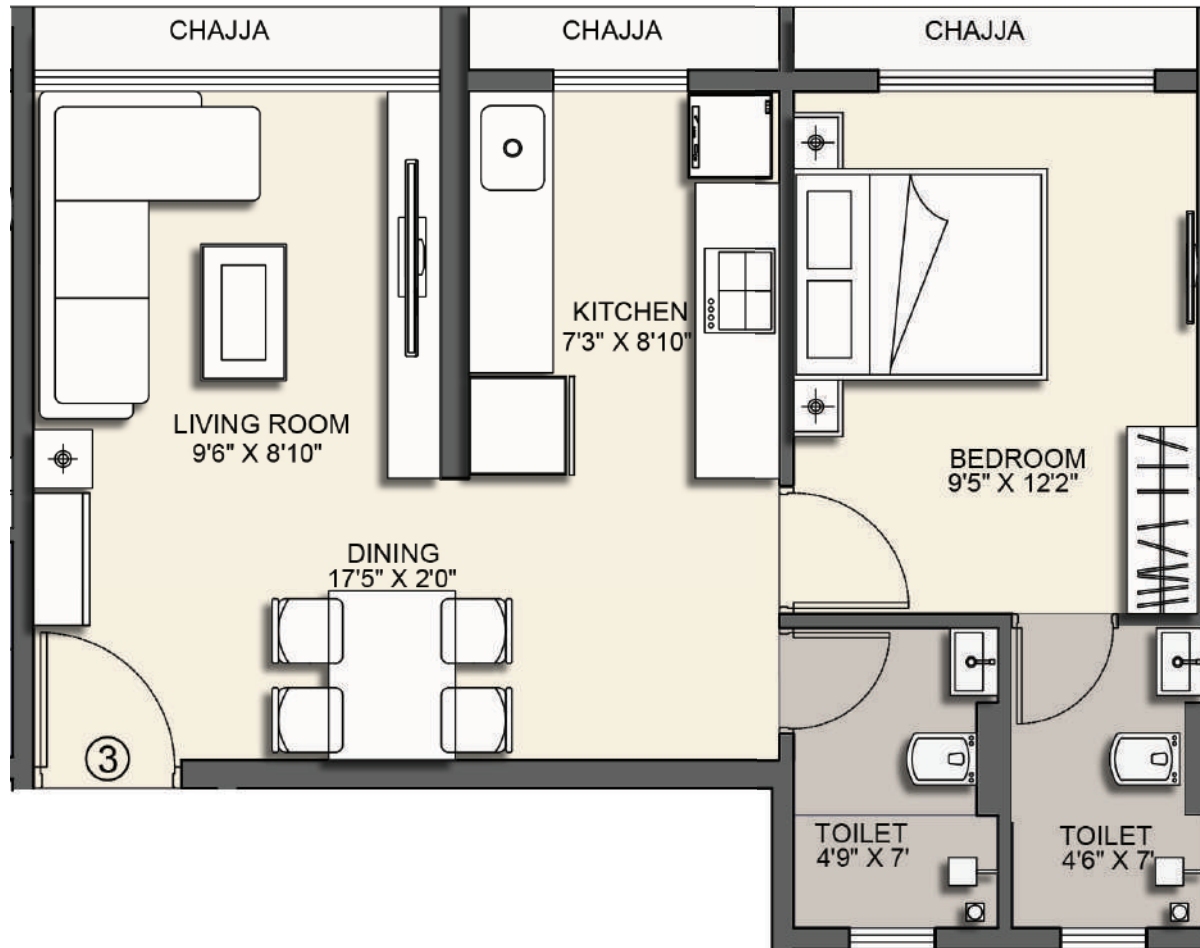

PASSCODE
FAMILY FIRST HOMES

Unit No. - Flat No. 3 (Wing A)

RERA Carpet Area - 464 Sq.Ft.

© The Project Eternal is registered under MahaRERA No: P51800047907 and is available on the website <https://maharera.mahaonline.gov.in> under registered projects. Passcode Family First Homes is used for marketing purpose only. Disclaimer: All dimensions in this typical floor plan are not to scale. The interiors, furniture, fitting, fixture, etc. shown in the image/drawing are only artist's conception and not part of actual amenities provided. All internal dimensions are from unfurnished wall surface. Minor variations/tolerance of +/- of 3% in area may occur on account of design and or construction exigencies. Conversion: 1 sq. mtr. = 10.764 sq. ft. & 1 mtr. = 3.28 ft. * T&C Apply.

Eternal (Bldg No. 126)

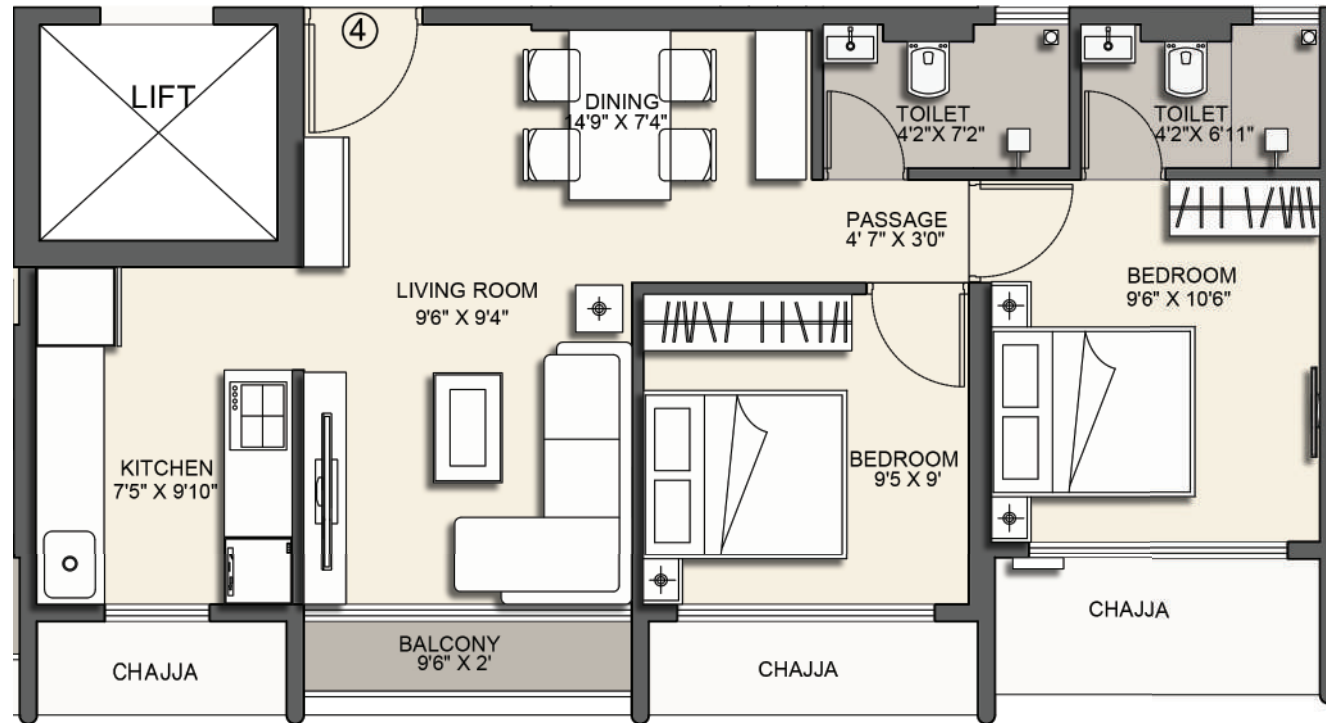

PASSCODE
FAMILY FIRST HOMES

Unit No. - Flat No. 4 (Wing A)

RERA Carpet Area - 560 Sq.Ft.

Deck Area - 21 Sq.Ft.

ⓘ The Project Eternal is registered under MahaRERA No: P51800047907 and is available on the website <https://maharera.mahaonline.gov.in> under registered projects. Passcode Family First Homes is used for marketing purpose only. Disclaimer: All dimensions in this typical floor plan are not to scale. The interiors, furniture, fitting, fixture, etc. shown in the image/drawing are only artist's conception and not part of actual amenities provided. All internal dimensions are from unfurnished wall surface. Minor variations/tolerance of +/- of 3% in area may occur on account of design and or construction exigencies. Conversion: 1 sq. mtr. = 10.764 sq. ft. & 1 mtr. = 3.28 ft. * T&C Apply.

Eternal (Bldg No. 126)

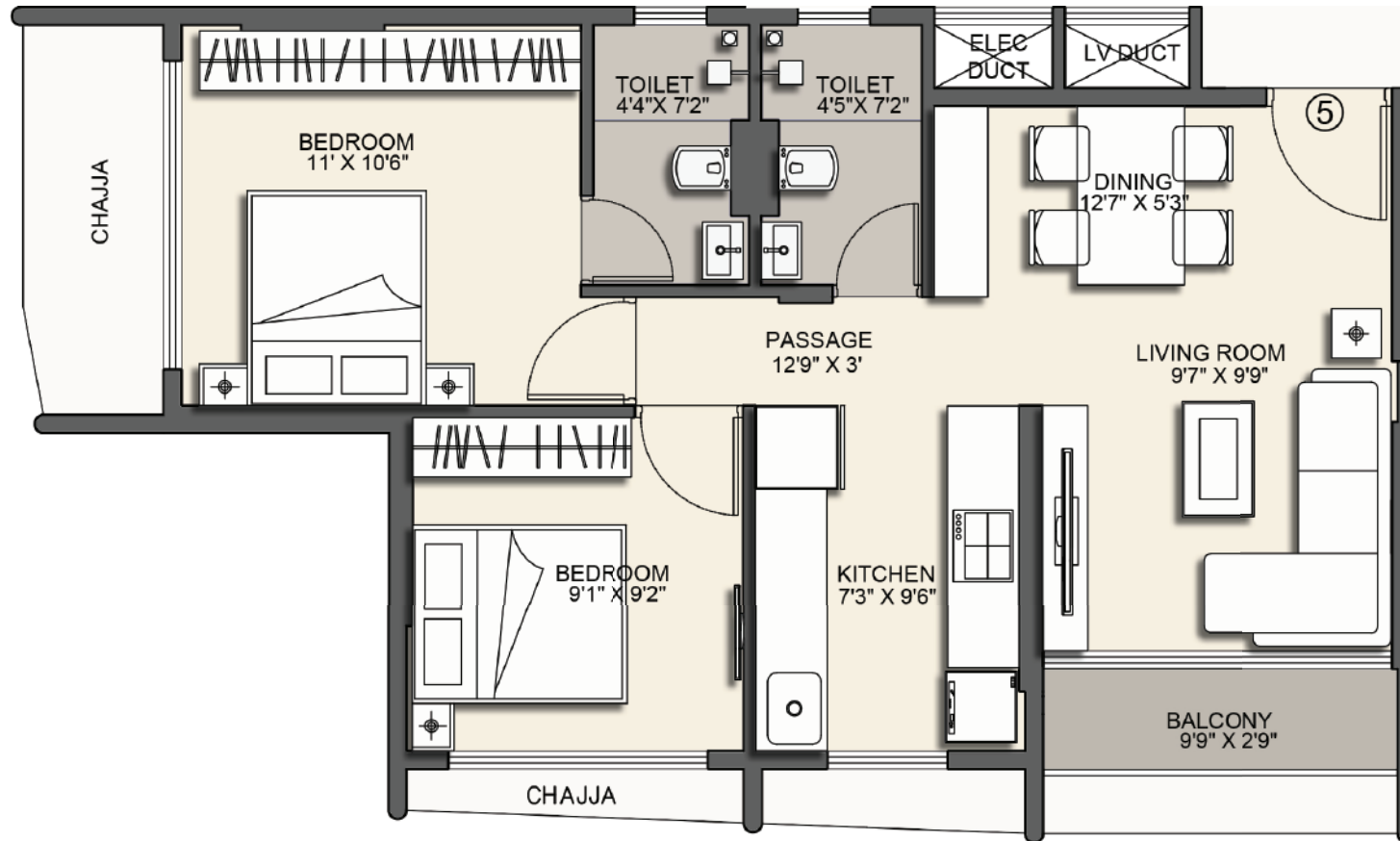

PASSCODE
FAMILY FIRST HOMES

Unit No. - Flat No. 5 (Wing A)

RERA Carpet Area - 561 Sq.Ft.

Deck Area - 29 Sq.Ft.

© The Project Eternal is registered under MahaRERA No: P51800047907 and is available on the website <https://maharera.mahaonline.gov.in> under registered projects. Passcode Family First Homes is used for marketing purpose only. Disclaimer: All dimensions in this typical floor plan are not to scale. The interiors, furniture, fitting, fixture, etc. shown in the image/drawing are only artist's conception and not part of actual amenities provided. All internal dimensions are from unfurnished wall surface. Minor variations/tolerance of +/- of 3% in area may occur on account of design and or construction exigencies. Conversion: 1 sq. mtr. = 10.764 sq. ft. & 1 mtr. = 3.28 ft. * T&C Apply.

Eternal (Bldg No. 126)

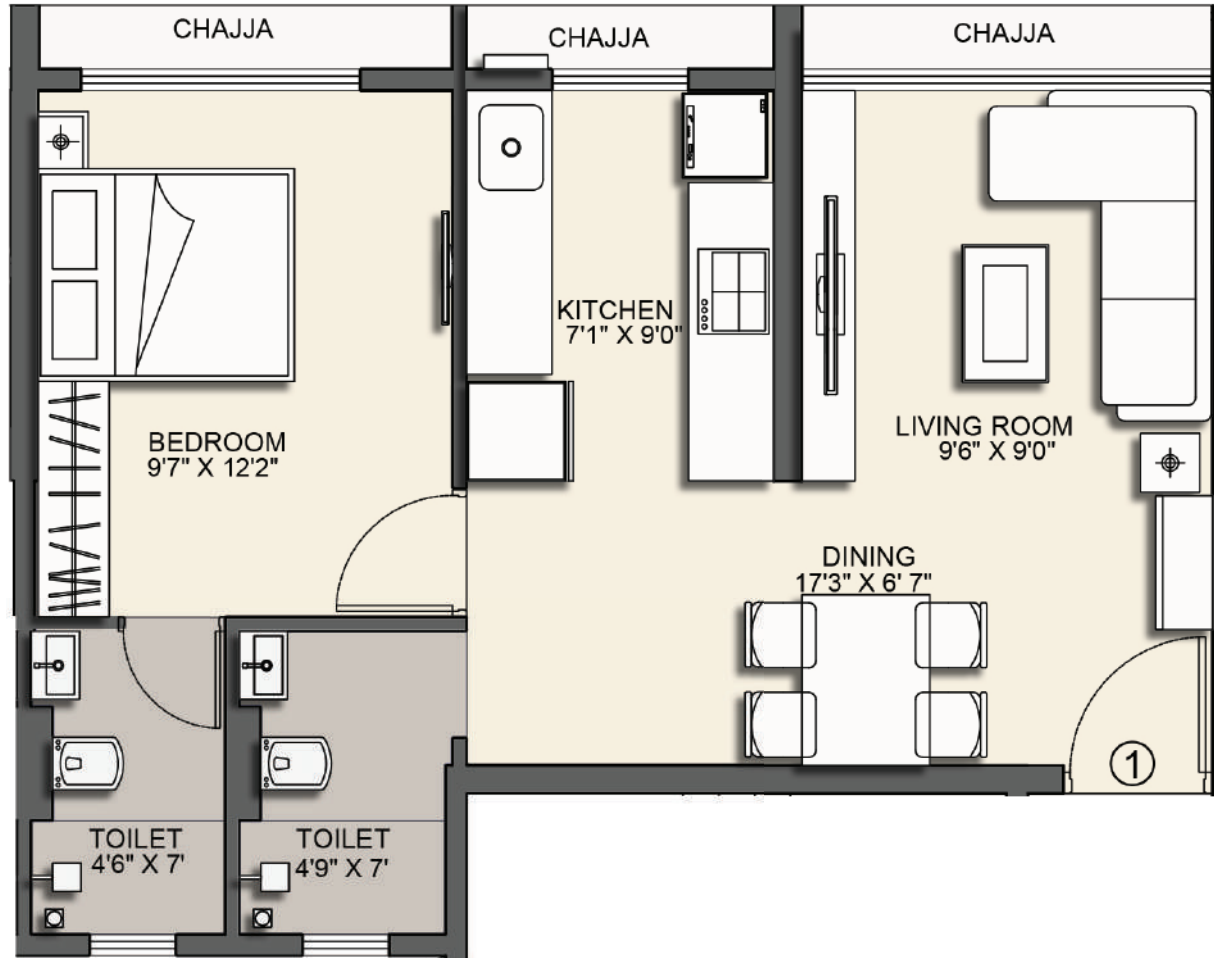

PASSCODE
FAMILY FIRST HOMES

Unit No. - Flat No. 1 (Wing B)

RERA Carpet Area - 464 Sq.Ft.

© The Project Eternal is registered under MahaRERA No: P51800047907 and is available on the website <https://maharera.mahaonline.gov.in> under registered projects. Passcode Family First Homes is used for marketing purpose only. Disclaimer: All dimensions in this typical floor plan are not to scale. The interiors, furniture, fitting, fixture, etc. shown in the image/drawing are only artist's conception and not part of actual amenities provided. All internal dimensions are from unfurnished wall surface. Minor variations/tolerance of +/- of 3% in area may occur on account of design and or construction exigencies. Conversion: 1 sq. mtr. = 10.764 sq. ft. & 1 mtr. = 3.28 ft. * T&C Apply.

Eternal (Bldg No. 126)

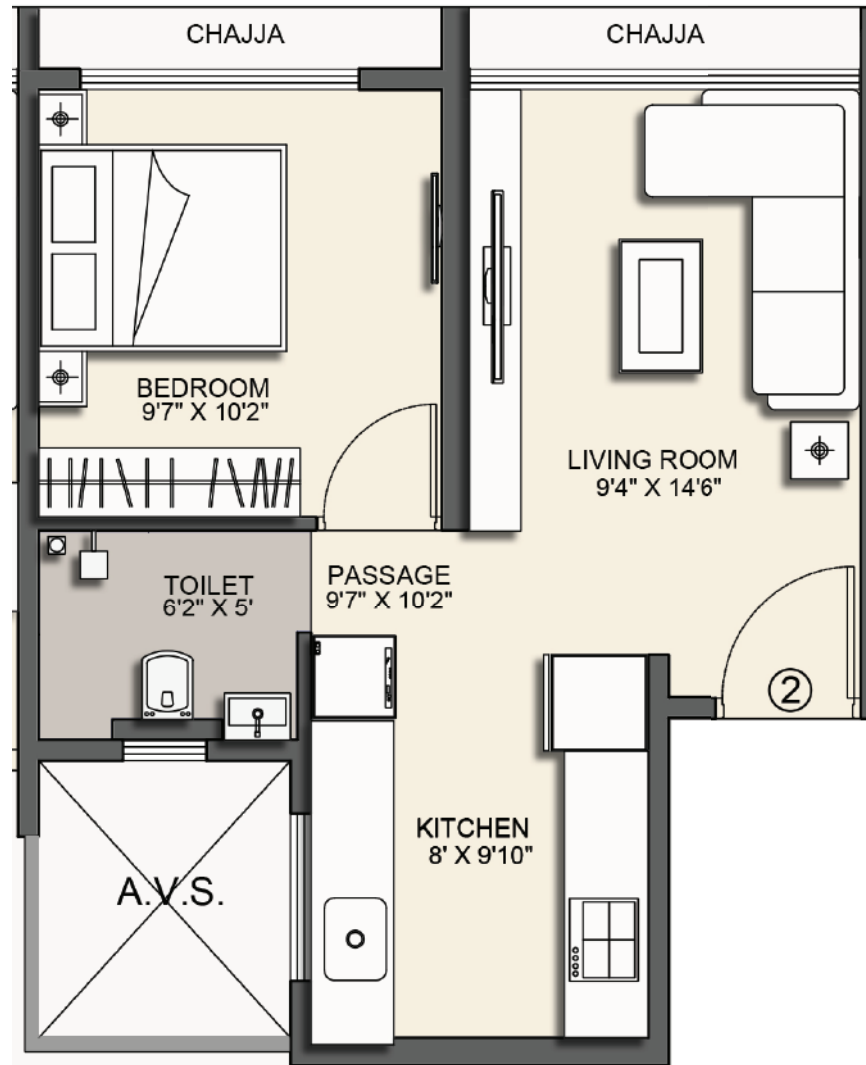

PASSCODE
FAMILY FIRST HOMES

Unit No. – Flat No. 2 (Wing B)

RERA Carpet Area – 359 Sq.Ft.

© The Project Eternal is registered under MahaRERA No: P51800047907 and is available on the website <https://maharera.mahaonline.gov.in> under registered projects. Passcode Family First Homes is used for marketing purpose only. Disclaimer: All dimensions in this typical floor plan are not to scale. The interiors, furniture, fitting, fixture, etc. shown in the image/drawing are only artist's conception and not part of actual amenities provided. All internal dimensions are from unfurnished wall surface. Minor variations/tolerance of +/- of 3% in area may occur on account of design and or construction exigencies. Conversion: 1 sq. mtr. = 10.764 sq. ft. & 1 mtr. = 3.28 ft. * T&C Apply.

Eternal (Bldg No. 126)

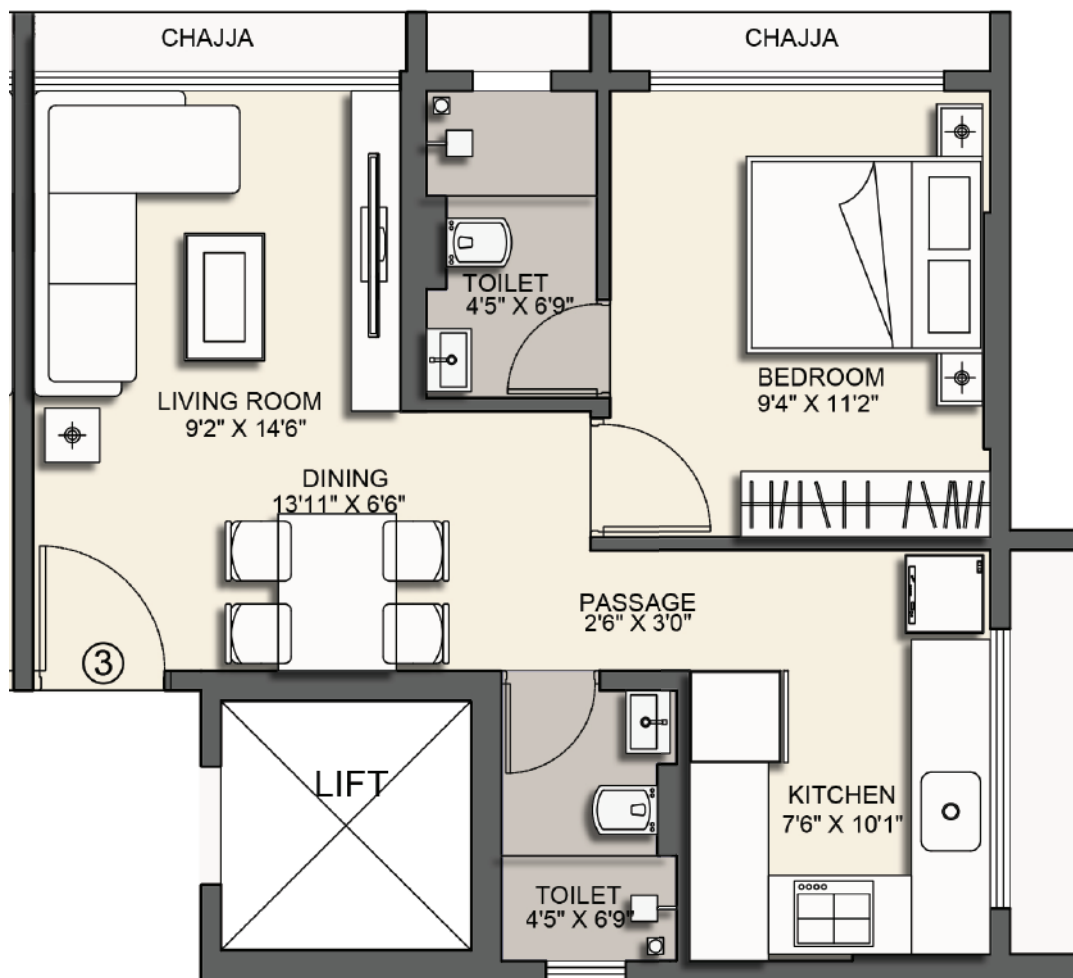

PASSCODE
FAMILY FIRST HOMES

Unit No. – Flat No. 3 (Wing B)

RERA Carpet Area – 438 Sq.Ft.

Ⓢ The Project Eternal is registered under MahaRERA No: P51800047907 and is available on the website <https://maharera.mahaonline.gov.in> under registered projects. Passcode Family First Homes is used for marketing purpose only. Disclaimer: All dimensions in this typical floor plan are not to scale. The interiors, furniture, fitting, fixture, etc. shown in the image/drawing are only artist's conception and not part of actual amenities provided. All internal dimensions are from unfurnished wall surface. Minor variations/tolerance of +/- of 3% in area may occur on account of design and or construction exigencies. Conversion: 1 sq. mtr. = 10.764 sq. ft. & 1 mtr. = 3.28 ft. * T&C Apply.

Eternal (Bldg No. 126)

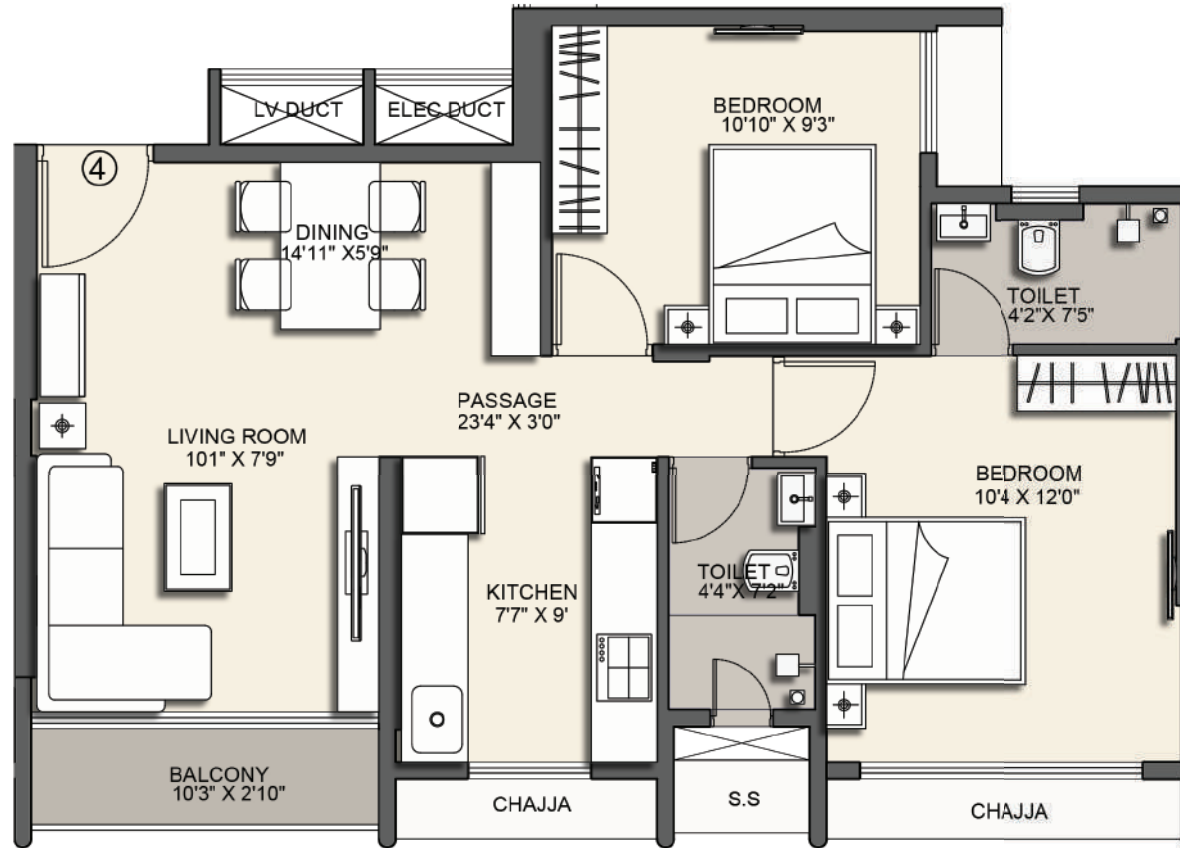

PASSCODE
FAMILY FIRST HOMES

Unit No. - Flat No. 4 (Wing B)

RERA Carpet Area - 624 Sq.Ft.

Deck Area - 31 Sq.Ft.

© The Project Eternal is registered under MahaRERA No: P51800047907 and is available on the website <https://maharera.mahaonline.gov.in> under registered projects. Passcode Family First Homes is used for marketing purpose only. Disclaimer: All dimensions in this typical floor plan are not to scale. The interiors, furniture, fitting, fixture, etc. shown in the image/drawing are only artist's conception and not part of actual amenities provided. All internal dimensions are from unfurnished wall surface. Minor variations/tolerance of +/- of 3% in area may occur on account of design and or construction exigencies. Conversion: 1 sq. mtr. = 10.764 sq. ft. & 1 mtr. = 3.28 ft. * T&C Apply.

Eternal (Bldg No. 126)

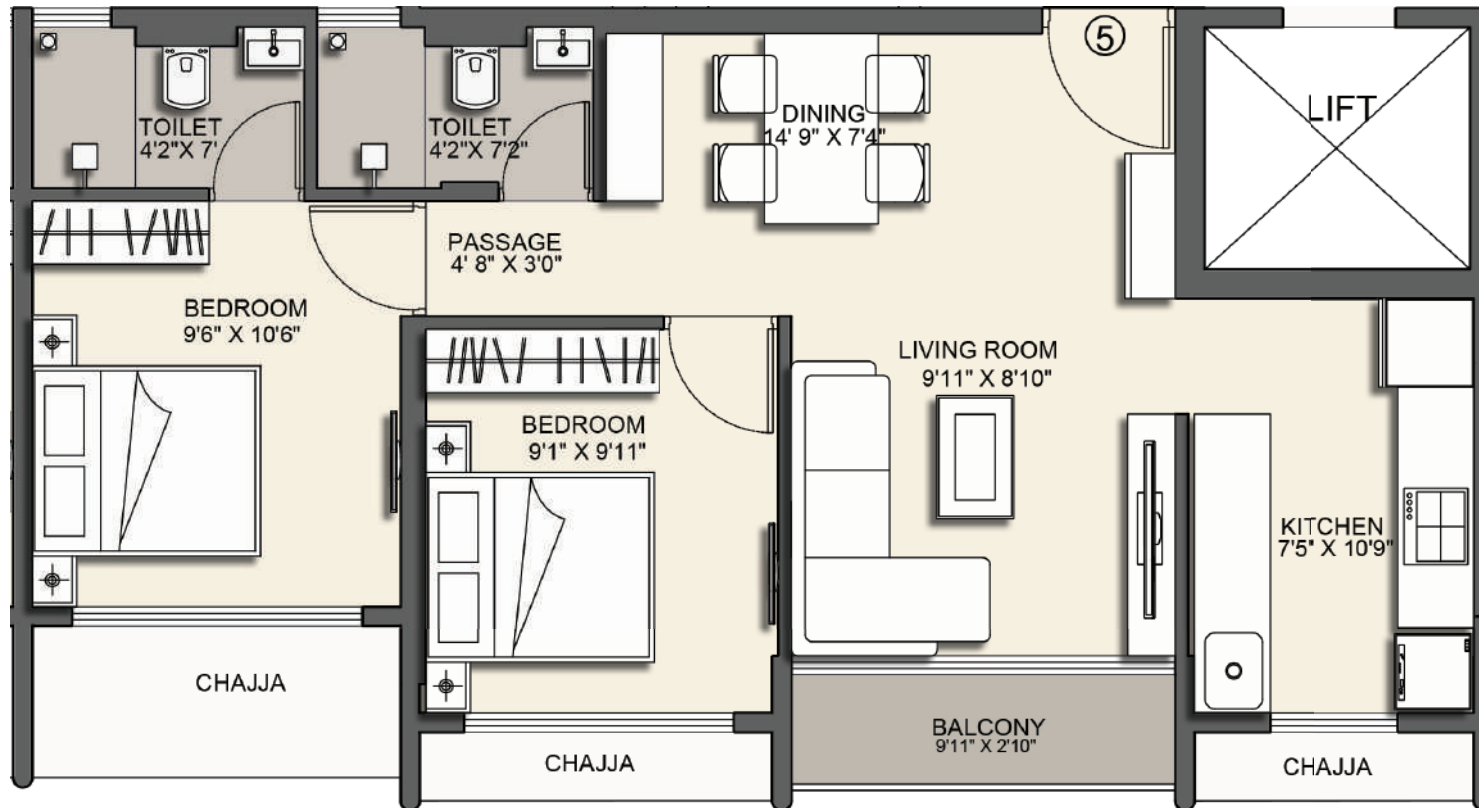

PASSCODE
FAMILY FIRST HOMES

Unit No. - Flat No. 5 (Wing B)

RERA Carpet Area - 572 Sq.Ft.

Deck Area - 30 Sq.Ft.

© The Project Eternal is registered under MahaRERA No: P51800047907 and is available on the website <https://maharera.mahaonline.gov.in> under registered projects. Passcode Family First Homes is used for marketing purpose only. Disclaimer: All dimensions in this typical floor plan are not to scale. The interiors, furniture, fitting, fixture, etc. shown in the image/drawing are only artist's conception and not part of actual amenities provided. All internal dimensions are from unfurnished wall surface. Minor variations/tolerance of +/- of 3% in area may occur on account of design and or construction exigencies. Conversion: 1 sq. mtr. = 10.764 sq. ft. & 1 mtr. = 3.28 ft. * T&C Apply.

Bliss (Bldg No. 136)

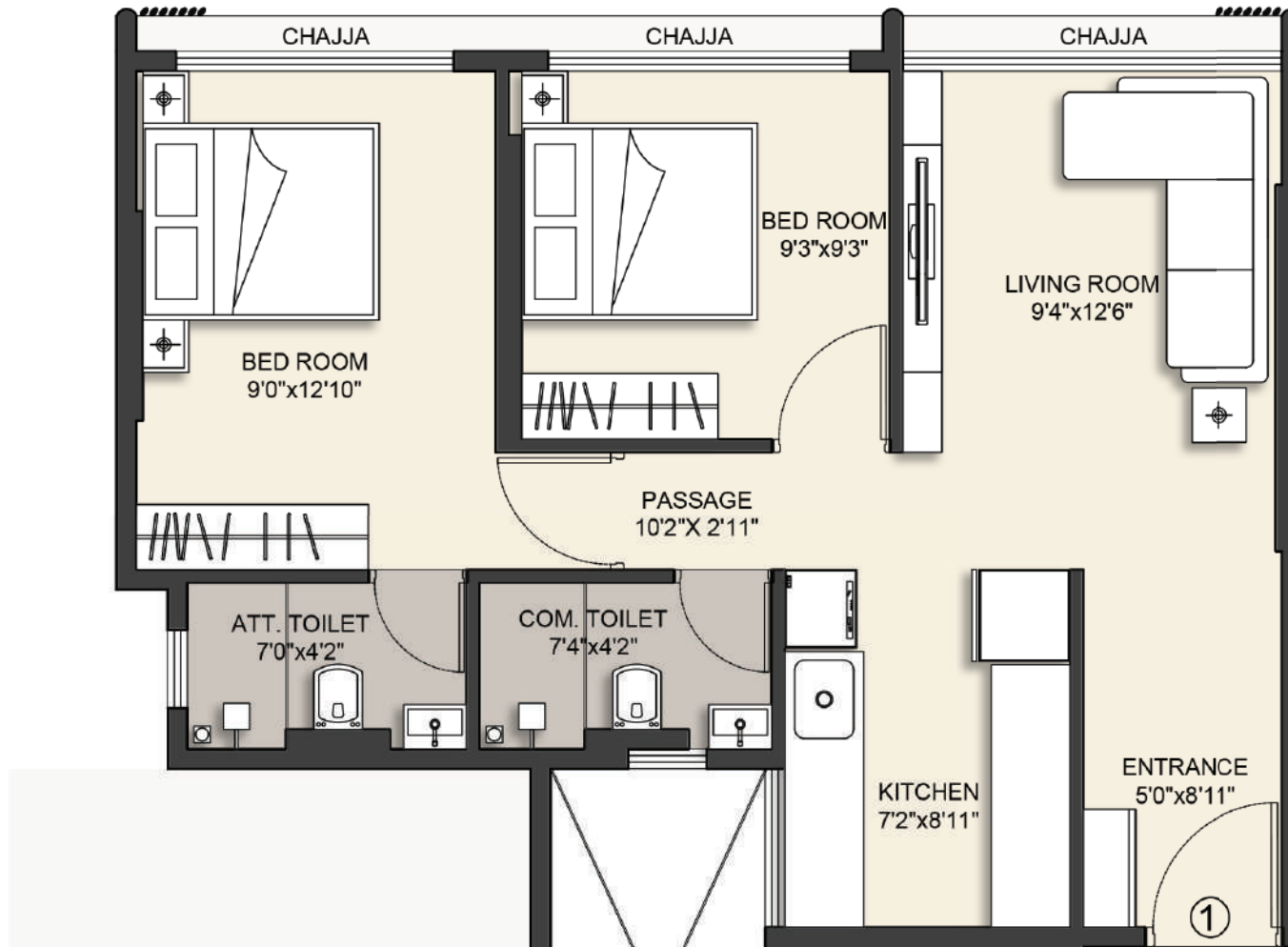

PASSCODE
FAMILY FIRST HOMES

Unit No. - Flat No. 1

RERA Carpet Area - 539 Sq.Ft.

ⓘ The Project Bliss is registered under MahaRERA No: P51800048293 and is available on the website <https://maharera.mahaonline.gov.in> under registered projects. Passcode Family First Homes is used for marketing purpose only. Disclaimer: All dimensions in this typical floor plan are not to scale. The interiors, furniture, fitting, fixture, etc. shown in the image/drawing are only artist's conception and not part of actual amenities provided. All internal dimensions are from unfurnished wall surface. Minor variations/tolerance of +/- of 3% in area may occur on account of design and or construction exigencies. Conversion: 1 sq. mtr. = 10.764 sq. ft. & 1 mtr. = 3.28 ft. * T&C Apply.

Bliss (Bldg No. 136)

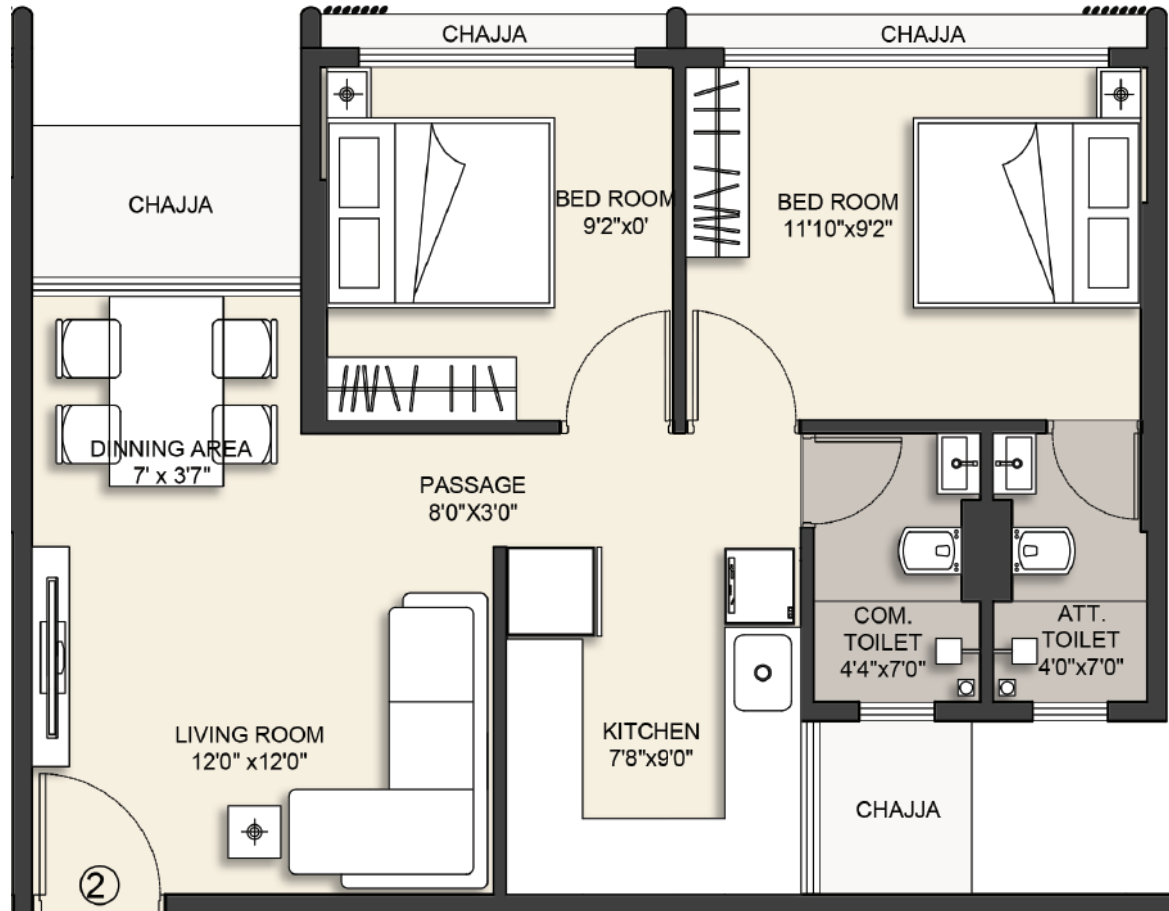

PASSCODE
FAMILY FIRST HOMES

Unit No. - Flat No. 2

RERA Carpet Area - 533 Sq.Ft.

© The Project Bliss is registered under MahaRERA No: P51800048293 and is available on the website <https://maharera.mahaonline.gov.in> under registered projects. Passcode Family First Homes is used for marketing purpose only. Disclaimer: All dimensions in this typical floor plan are not to scale. The interiors, furniture, fitting, fixture, etc. shown in the image/drawing are only artist's conception and not part of actual amenities provided. All internal dimensions are from unfurnished wall surface. Minor variations/tolerance of +/- of 3% in area may occur on account of design and or construction exigencies. Conversion: 1 sq. mtr. = 10.764 sq. ft. & 1 mtr. = 3.28 ft. * T&C Apply.

Bliss (Bldg No. 136)

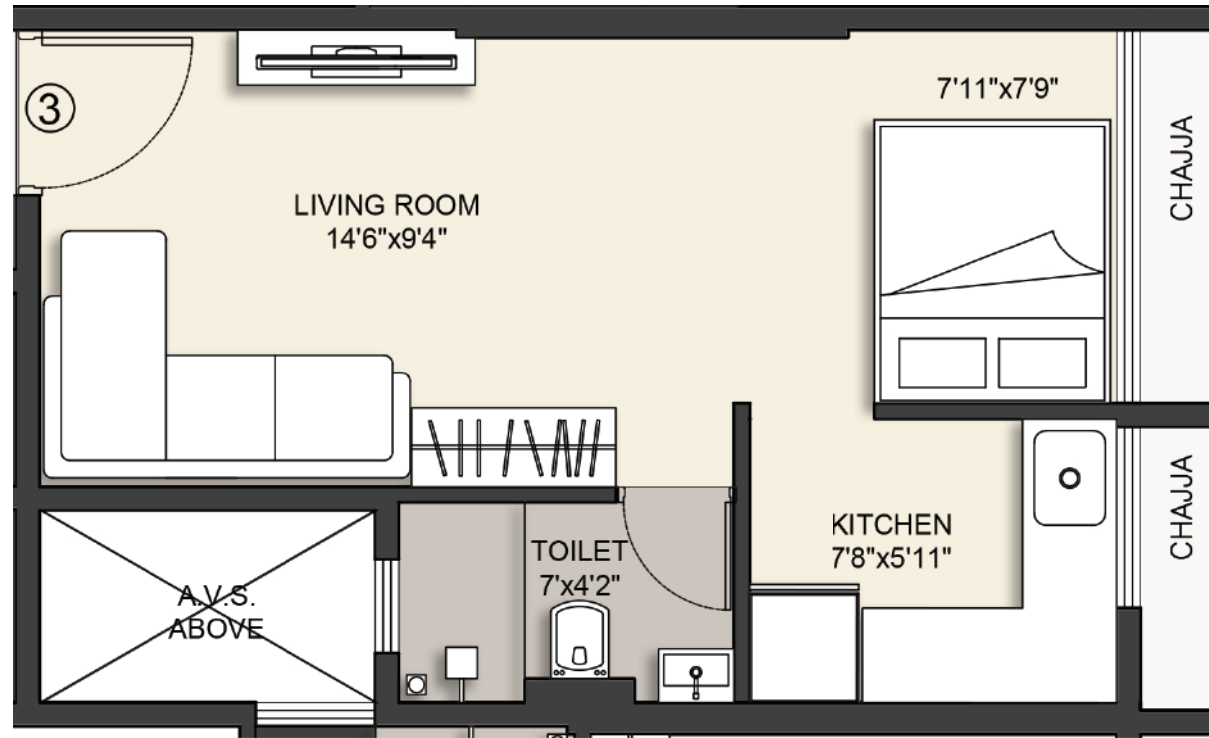

PASSCODE
FAMILY FIRST HOMES

Unit No. - Flat No. 3

RERA Carpet Area - 283 Sq.Ft.

© The Project Bliss is registered under MahaRERA No: P51800048293 and is available on the website <https://maharera.mahaonline.gov.in> under registered projects. Passcode Family First Homes is used for marketing purpose only. Disclaimer: All dimensions in this typical floor plan are not to scale. The interiors, furniture, fitting, fixture, etc. shown in the image/drawing are only artist's conception and not part of actual amenities provided. All internal dimensions are from unfurnished wall surface. Minor variations/tolerance of +/- of 3% in area may occur on account of design and or construction exigencies. Conversion: 1 sq. mtr. = 10.764 sq. ft. & 1 mtr. = 3.28 ft. * T&C Apply.

Bliss (Bldg No. 136)

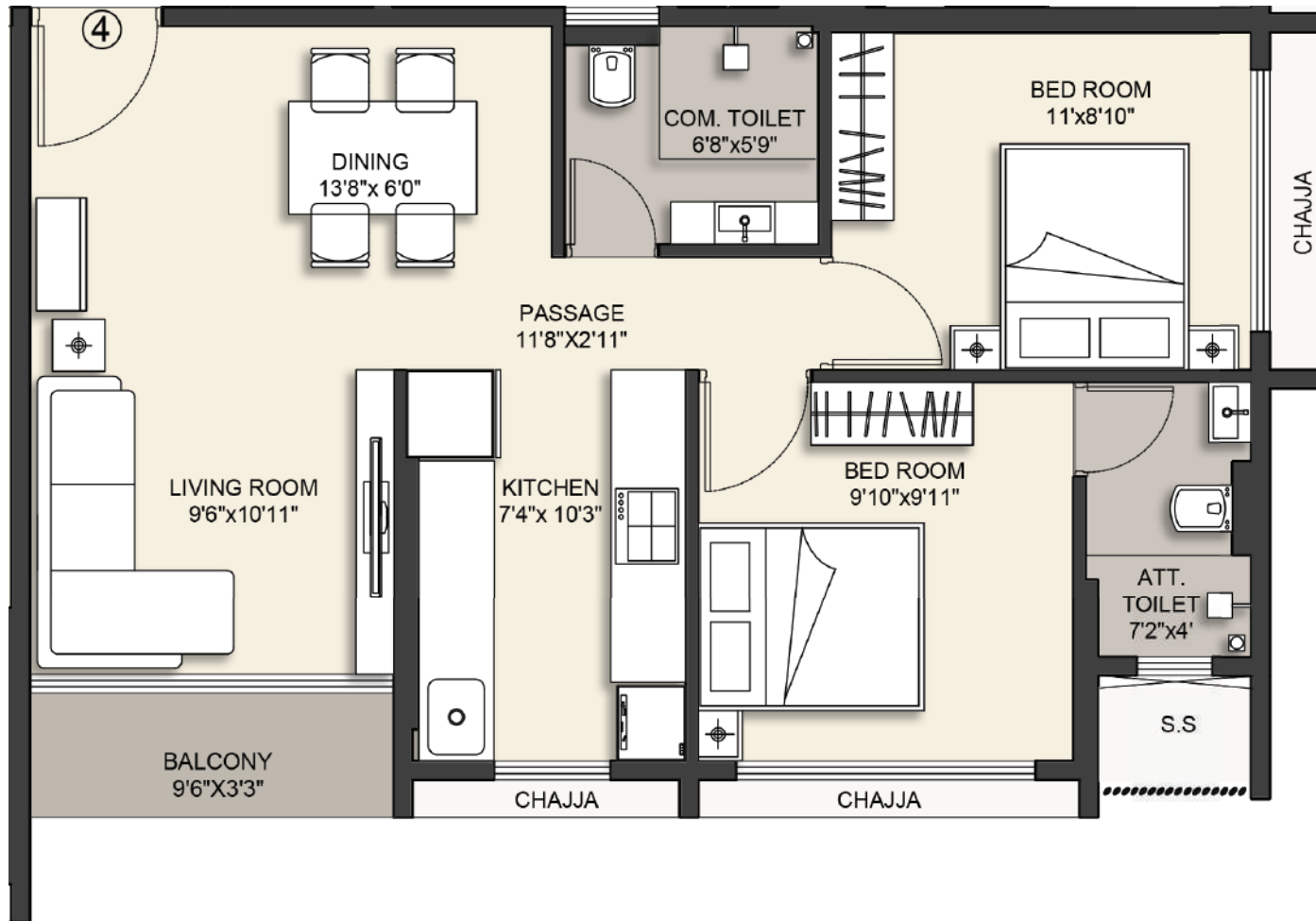

PASSCODE
FAMILY FIRST HOMES

Unit No. - Flat No. 4

RERA Carpet Area - 587 Sq.Ft.

Deck Area - 31 Sq.Ft.

© The Project Bliss is registered under MahaRERA No: P51800048293 and is available on the website <https://maharera.mahaonline.gov.in> under registered projects. Passcode Family First Homes is used for marketing purpose only. Disclaimer: All dimensions in this typical floor plan are not to scale. The interiors, furniture, fitting, fixture, etc. shown in the image/drawing are only artist's conception and not part of actual amenities provided. All internal dimensions are from unfurnished wall surface. Minor variations/tolerance of +/- of 3% in area may occur on account of design and or construction exigencies. Conversion: 1 sq. mtr. = 10.764 sq. ft. & 1 mtr. = 3.28 ft. * T&C Apply.

Bliss (Bldg No. 136)

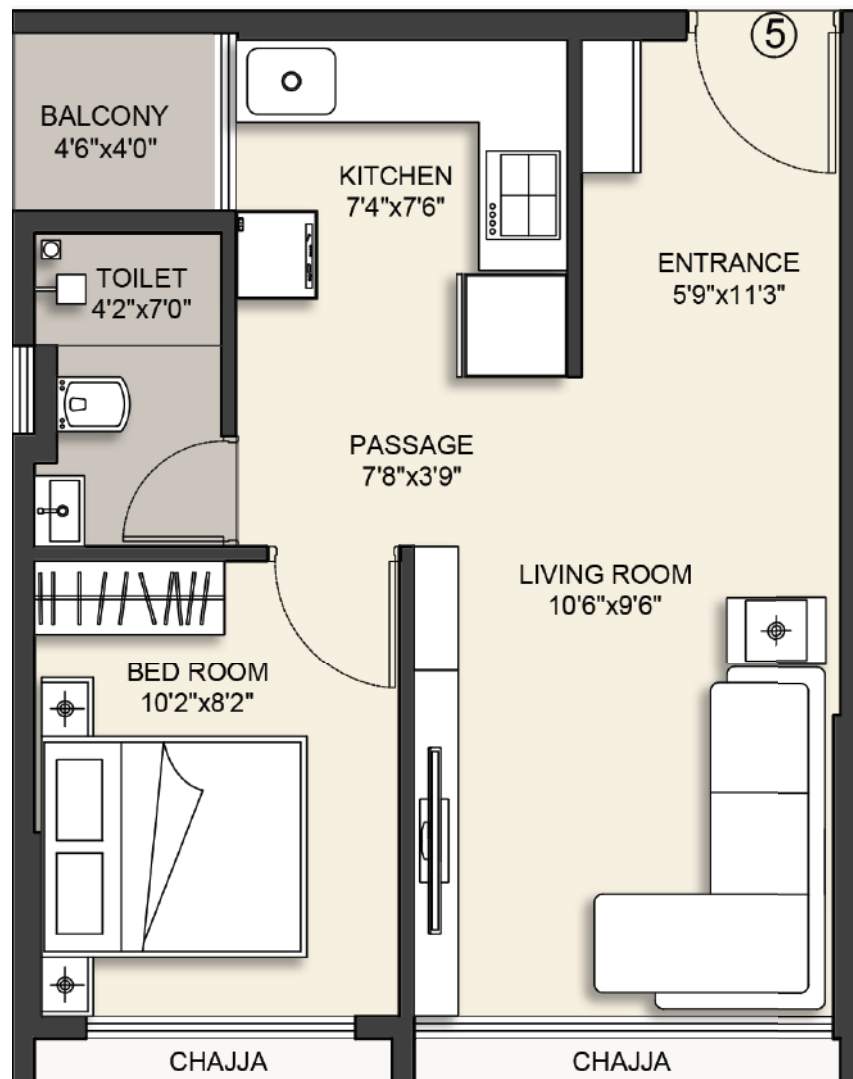

PASSCODE
FAMILY FIRST HOMES

Unit No. - Flat No. 5

RERA Carpet Area - 380 Sq.Ft.

Deck Area - 18 Sq.Ft.

© The Project Bliss is registered under MahaRERA No: P51800048293 and is available on the website <https://maharera.mahaonline.gov.in> under registered projects. Passcode Family First Homes is used for marketing purpose only. Disclaimer: All dimensions in this typical floor plan are not to scale. The interiors, furniture, fitting, fixture, etc. shown in the image/drawing are only artist's conception and not part of actual amenities provided. All internal dimensions are from unfurnished wall surface. Minor variations/tolerance of +/- of 3% in area may occur on account of design and or construction exigencies. Conversion: 1 sq. mtr. = 10.764 sq. ft. & 1 mtr. = 3.28 ft. * T&C Apply.

Bliss (Bldg No. 136)

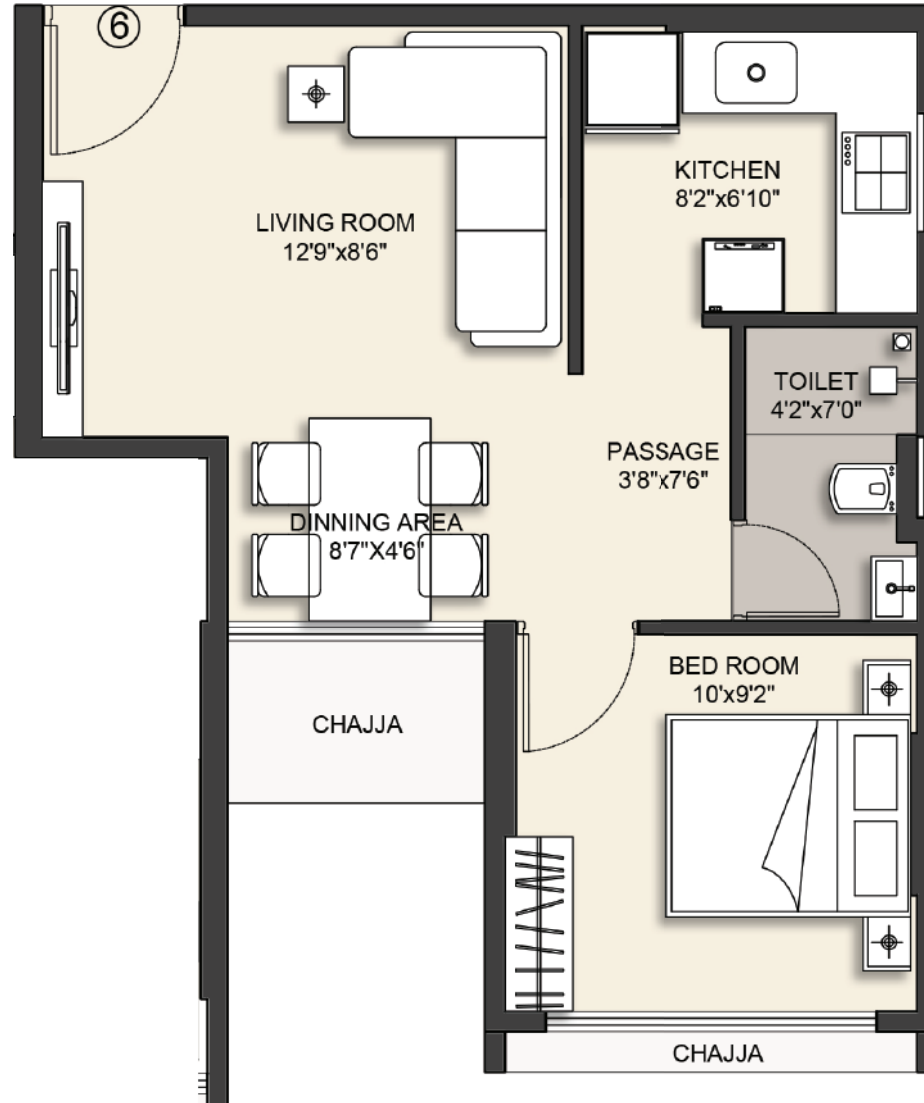

PASSCODE
FAMILY FIRST HOMES

Unit No. – Flat No. 6

RERA Carpet Area – 384 Sq.Ft.

© The Project Bliss is registered under MahaRERA No: P51800048293 and is available on the website <https://maharera.mahaonline.gov.in> under registered projects. Passcode Family First Homes is used for marketing purpose only. Disclaimer: All dimensions in this typical floor plan are not to scale. The interiors, furniture, fitting, fixture, etc. shown in the image/drawing are only artist's conception and not part of actual amenities provided. All internal dimensions are from unfurnished wall surface. Minor variations/tolerance of +/- of 3% in area may occur on account of design and or construction exigencies. Conversion: 1 sq. mtr. = 10.764 sq. ft. & 1 mtr. = 3.28 ft. * T&C Apply.

Bliss (Bldg No. 136)

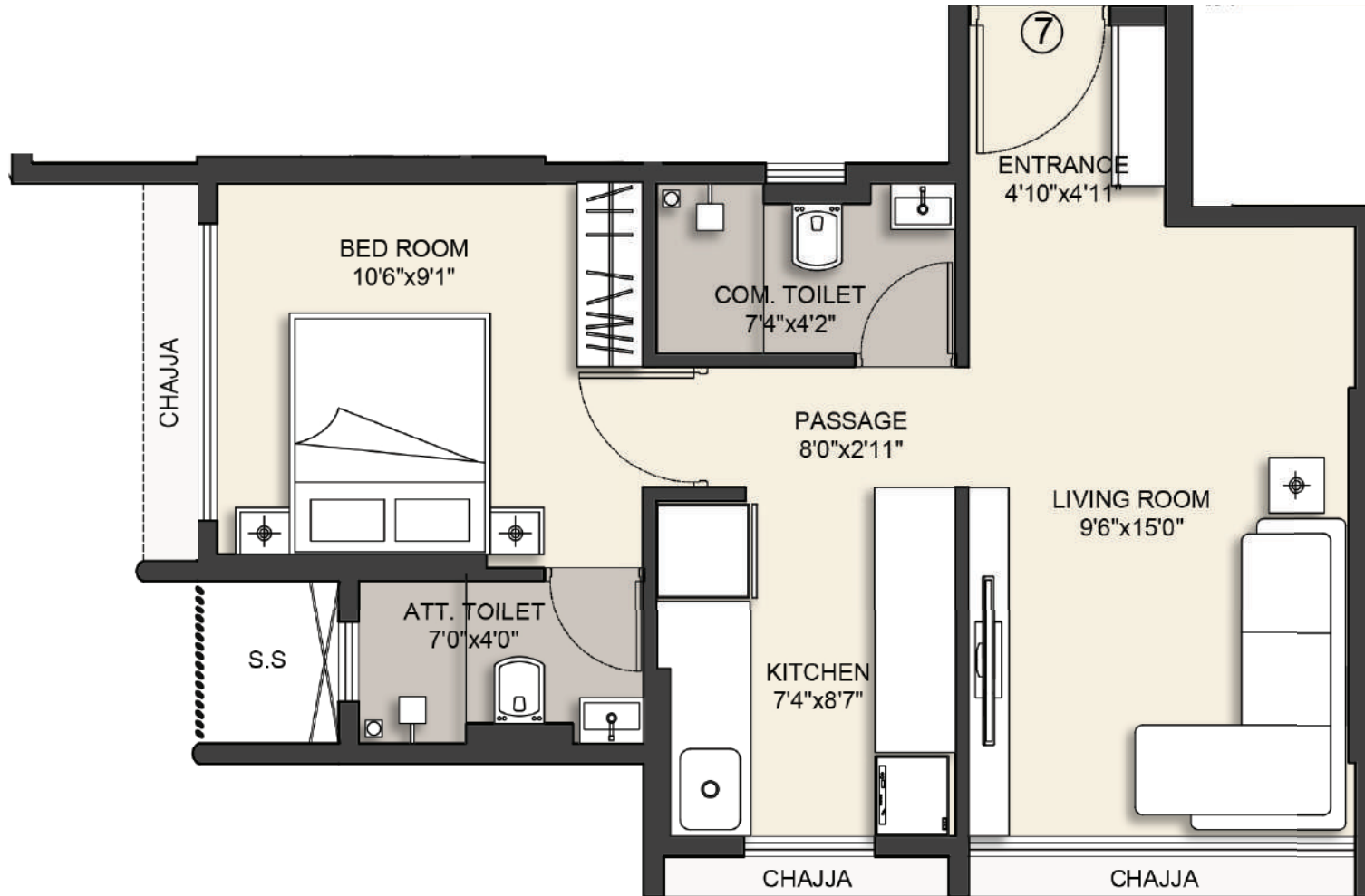

PASSCODE
FAMILY FIRST HOMES

Unit No. - Flat No. 7

RERA Carpet Area - 422 Sq.Ft.

© The Project Bliss is registered under MahaRERA No: P51800048293 and is available on the website <https://maharera.mahaonline.gov.in> under registered projects. Passcode Family First Homes is used for marketing purpose only. Disclaimer: All dimensions in this typical floor plan are not to scale. The interiors, furniture, fitting, fixture, etc. shown in the image/drawing are only artist's conception and not part of actual amenities provided. All internal dimensions are from unfurnished wall surface. Minor variations/tolerance of +/- of 3% in area may occur on account of design and or construction exigencies. Conversion: 1 sq. mtr. = 10.764 sq. ft. & 1 mtr. = 3.28 ft. * T&C Apply.

Bliss (Bldg No. 136)

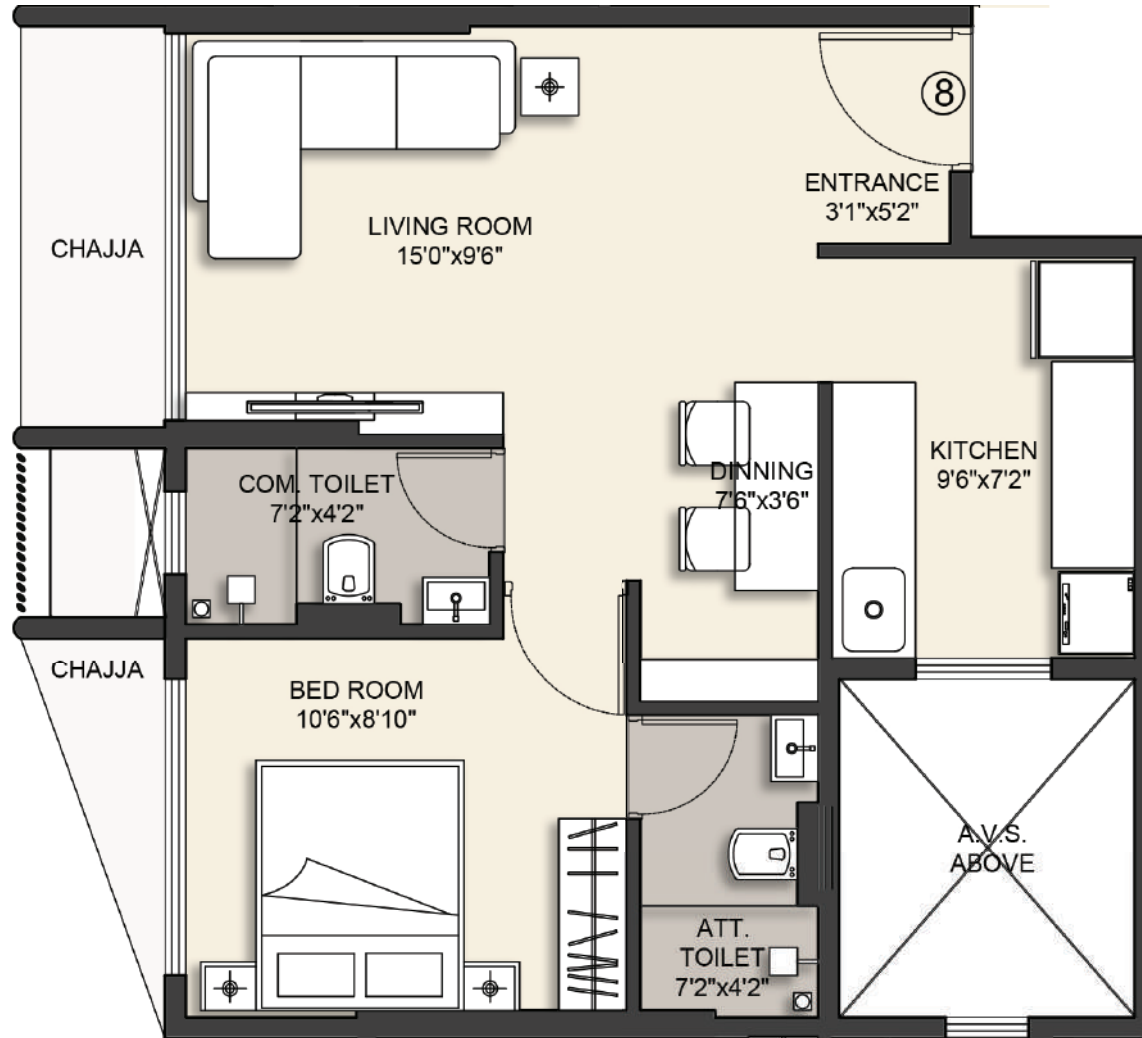

PASSCODE
FAMILY FIRST HOMES

Unit No. - Flat No. 8

RERA Carpet Area - 442 Sq.Ft.

Ⓢ The Project Bliss is registered under MahaRERA No: P51800048293 and is available on the website <https://maharera.mahaonline.gov.in> under registered projects. Passcode Family First Homes is used for marketing purpose only. Disclaimer: All dimensions in this typical floor plan are not to scale. The interiors, furniture, fitting, fixture, etc. shown in the image/drawing are only artist's conception and not part of actual amenities provided. All internal dimensions are from unfurnished wall surface. Minor variations/tolerance of +/- of 3% in area may occur on account of design and or construction exigencies. Conversion: 1 sq. mtr. = 10.764 sq. ft. & 1 mtr. = 3.28 ft. * T&C Apply.

Bliss (Bldg No. 136)

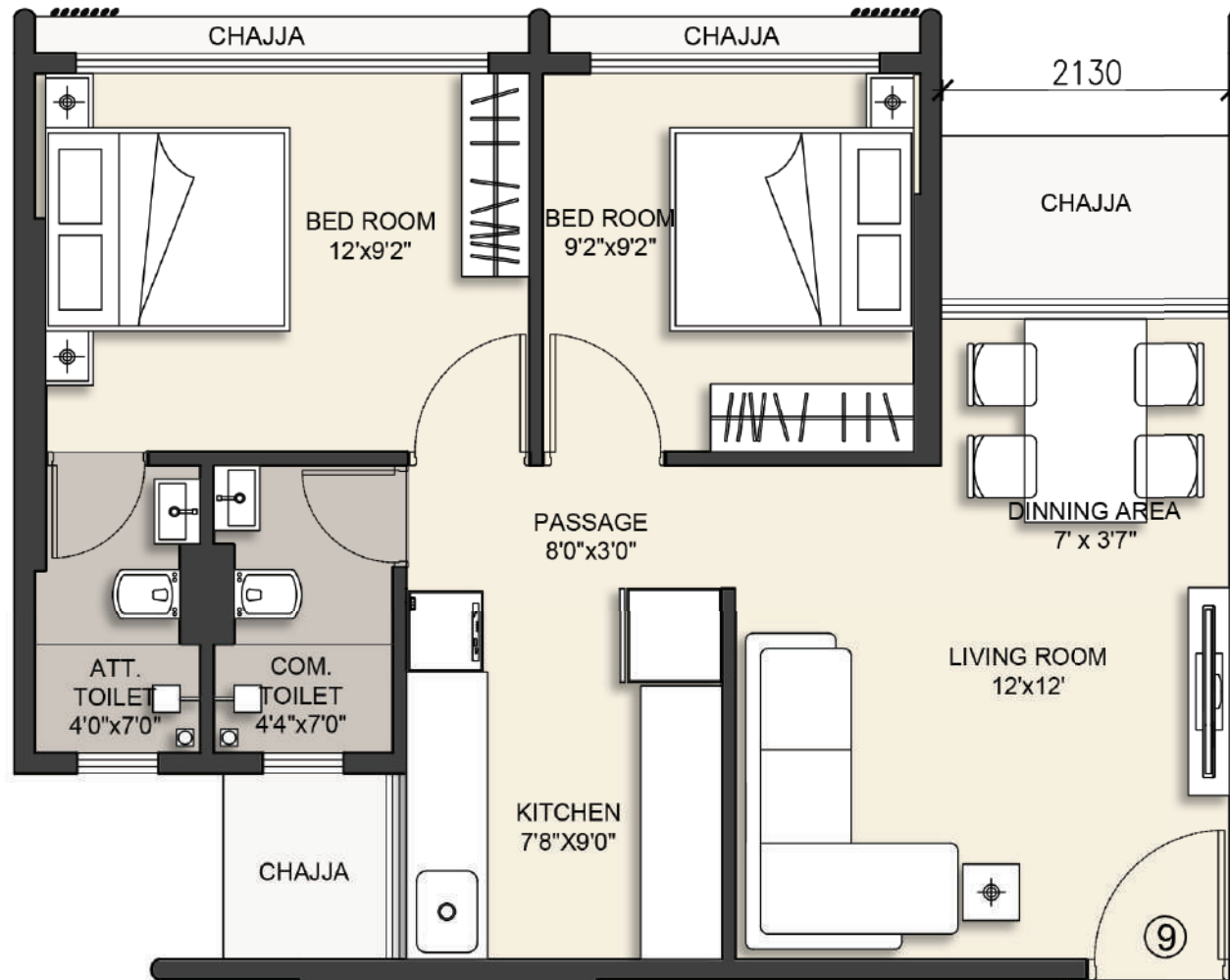

PASSCODE
FAMILY FIRST HOMES

Unit No. - Flat No. 9

RERA Carpet Area - 533 Sq.Ft.

© The Project Bliss is registered under MahaRERA No: P51800048293 and is available on the website <https://maharera.mahaonline.gov.in> under registered projects. Passcode Family First Homes is used for marketing purpose only. Disclaimer: All dimensions in this typical floor plan are not to scale. The interiors, furniture, fitting, fixture, etc. shown in the image/drawing are only artist's conception and not part of actual amenities provided. All internal dimensions are from unfurnished wall surface. Minor variations/tolerance of +/- of 3% in area may occur on account of design and or construction exigencies. Conversion: 1 sq. mtr. = 10.764 sq. ft. & 1 mtr. = 3.28 ft. * T&C Apply.

Bliss (Bldg No. 136)

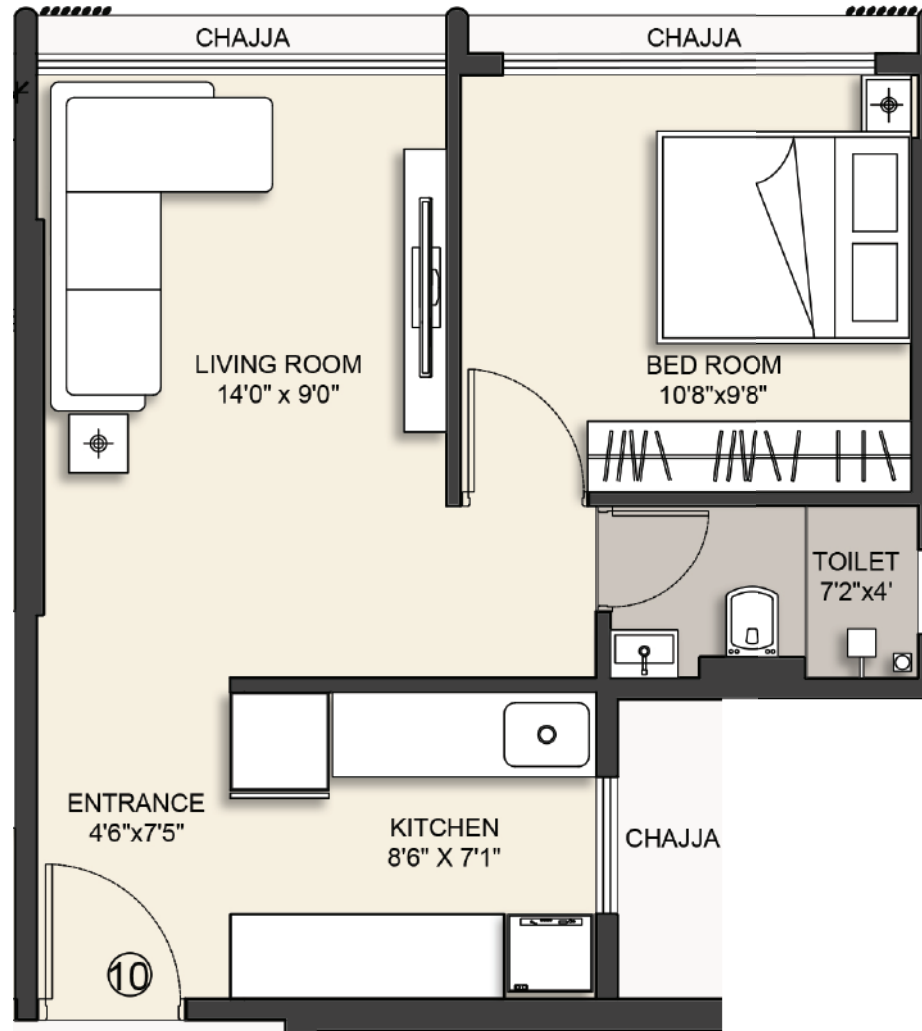

PASSCODE
FAMILY FIRST HOMES

Unit No. – Flat No. 10

RERA Carpet Area – 385 Sq.Ft.

© The Project Bliss is registered under MahaRERA No: P51800048293 and is available on the website <https://maharera.mahaonline.gov.in> under registered projects. Passcode Family First Homes is used for marketing purpose only. Disclaimer: All dimensions in this typical floor plan are not to scale. The interiors, furniture, fitting, fixture, etc. shown in the image/drawing are only artist's conception and not part of actual amenities provided. All internal dimensions are from unfurnished wall surface. Minor variations/tolerance of +/- of 3% in area may occur on account of design and or construction exigencies. Conversion: 1 sq. mtr. = 10.764 sq. ft. & 1 mtr. = 3.28 ft. * T&C Apply.