

RUSTOMJEE  
180 BAYVIEW  
MATUNGA (W)

---

LAYOUTS

IT'S THOUGHTFUL. IT'S **Rustomjee**<sup>®</sup>

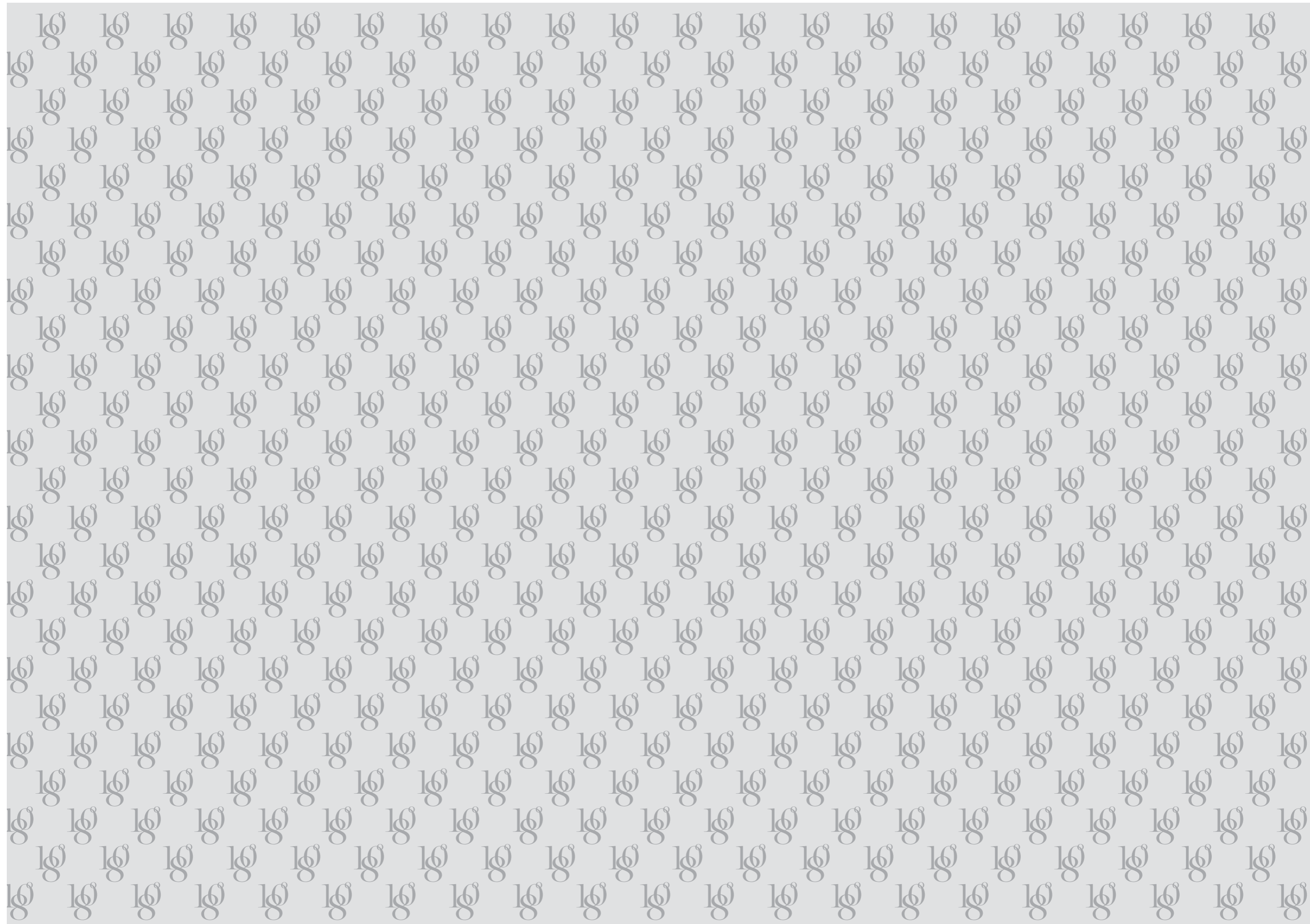

**CALL IT THE BEST PART OF THE MATUNGA SKYLINE  
OR JUST CALL IT HOME.**

*In a quaint bylane of Matunga is where you will find a soaring tower, nestled in 1.5 acres, with sweeping sea views on three sides of every home. And that's just the start of the indulgences that await you at Rustomjee 180 Bayview. Spacious homes, a plethora of amenities spread across several levels and an address that blends the charm of a historic precinct with new age indulgences make for the perfect welcome to a world where the exceptional is the norm.*

# FLOOR PLANS

# GROUND LEVEL PLAN

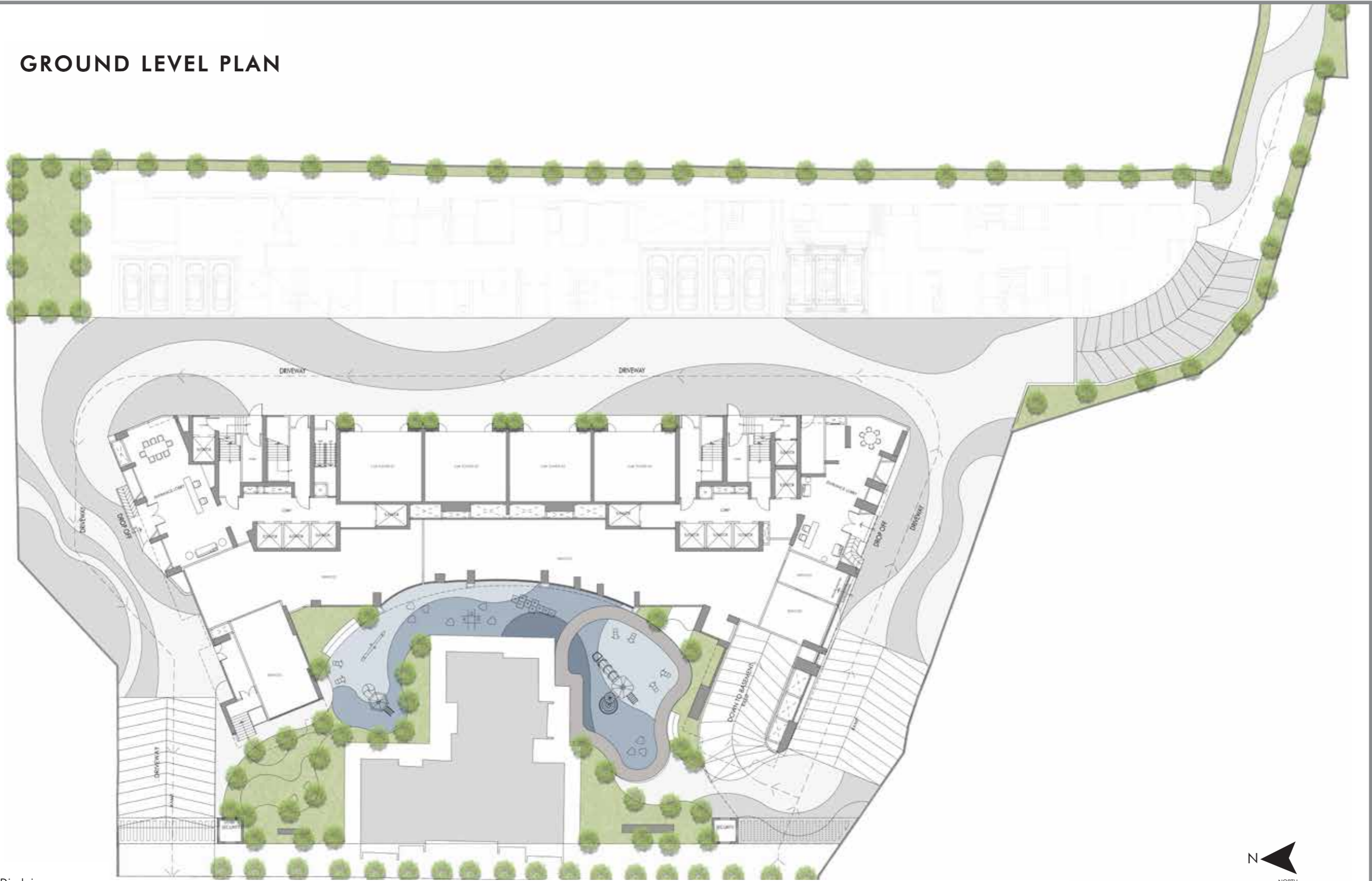

**Disclaimer:**

1. Room dimensions & usable area indicated are measured considering unfinished wall surfaces.
2. Minor variations ( + / -3%) in actual carpet areas may occur as a result of finishing tolerances & column projections.
3. The furniture fixtures & equipment (ff & e) indicated above depicts proposed interior arrangement as envisaged by the architect & is not a part of the product offering.
4. This is a proposed plan & is subject to approval from municipal authorities.

# 1<sup>ST</sup> LEVEL PLAN - AMENITY LEVEL



**Disclaimer:**

1. Room dimensions & usable area indicated are measured considering unfinished wall surfaces.
2. Minor variations ( + / -3%) in actual carpet areas may occur as a result of finishing tolerances & column projections.
3. The furniture fixtures & equipment (ff & e) indicated above depicts proposed interior arrangement as envisaged by the architect & is not a part of the product offering.
4. This is a proposed plan & is subject to approval from municipal authorities.





# TERRACE LEVEL PLAN



## LEGEND

- |                       |                   |                      |
|-----------------------|-------------------|----------------------|
| 1. MULTI-PURPOSE LAWN | 6. SPILLOVER LAWN | 11. KIDS POOL        |
| 2. SWING PODS         | 7. CASCADING POND | 12. SEATING PALANTER |
| 3. SKY DECK           | 8. INFINITY POOL  | 13. LOOKOUT TERRACE  |
| 4. STEPPING STONES    | 9. SPA POD        | 14. CENTRAL PLAZA    |
| 5. FOUNTAIN POND      | 10. LOUNGE DECK   | 15. ALFRESCO DECK    |

### Disclaimer:

1. Room dimensions & usable area indicated are measured considering unfinished wall surfaces.
2. Minor variations (+ / -3%) in actual carpet areas may occur as a result of finishing tolerances & column projections.
3. The furniture fixtures & equipment (ff & e) indicated above depicts proposed interior arrangement as envisaged by the architect & is not a part of the product offering.
4. This is a proposed plan & is subject to approval from municipal authorities.



## 3<sup>RD</sup> TO 5<sup>TH</sup> LEVEL PLAN



**Disclaimer:**

1. Room dimensions & usable area indicated are measured considering unfinished wall surfaces.
2. Minor variations ( + / -3%) in actual carpet areas may occur as a result of finishing tolerances & column projections.
3. The furniture fixtures & equipment (ff & e) indicated above depicts proposed interior arrangement as envisaged by the architect & is not a part of the product offering.
4. This is a proposed plan & is subject to approval from municipal authorities.





## 7<sup>TH</sup> TO 12<sup>TH</sup> & 14<sup>TH</sup> TO 16<sup>TH</sup> LEVEL PLAN



**Disclaimer:**

1. Room dimensions & usable area indicated are measured considering unfinished wall surfaces.
2. Minor variations ( + / -3%) in actual carpet areas may occur as a result of finishing tolerances & column projections.
3. The furniture fixtures & equipment (ff & e) indicated above depicts proposed interior arrangement as envisaged by the architect & is not a part of the product offering.
4. This is a proposed plan & is subject to approval from municipal authorities.

## 23<sup>RD</sup> LEVEL PLAN

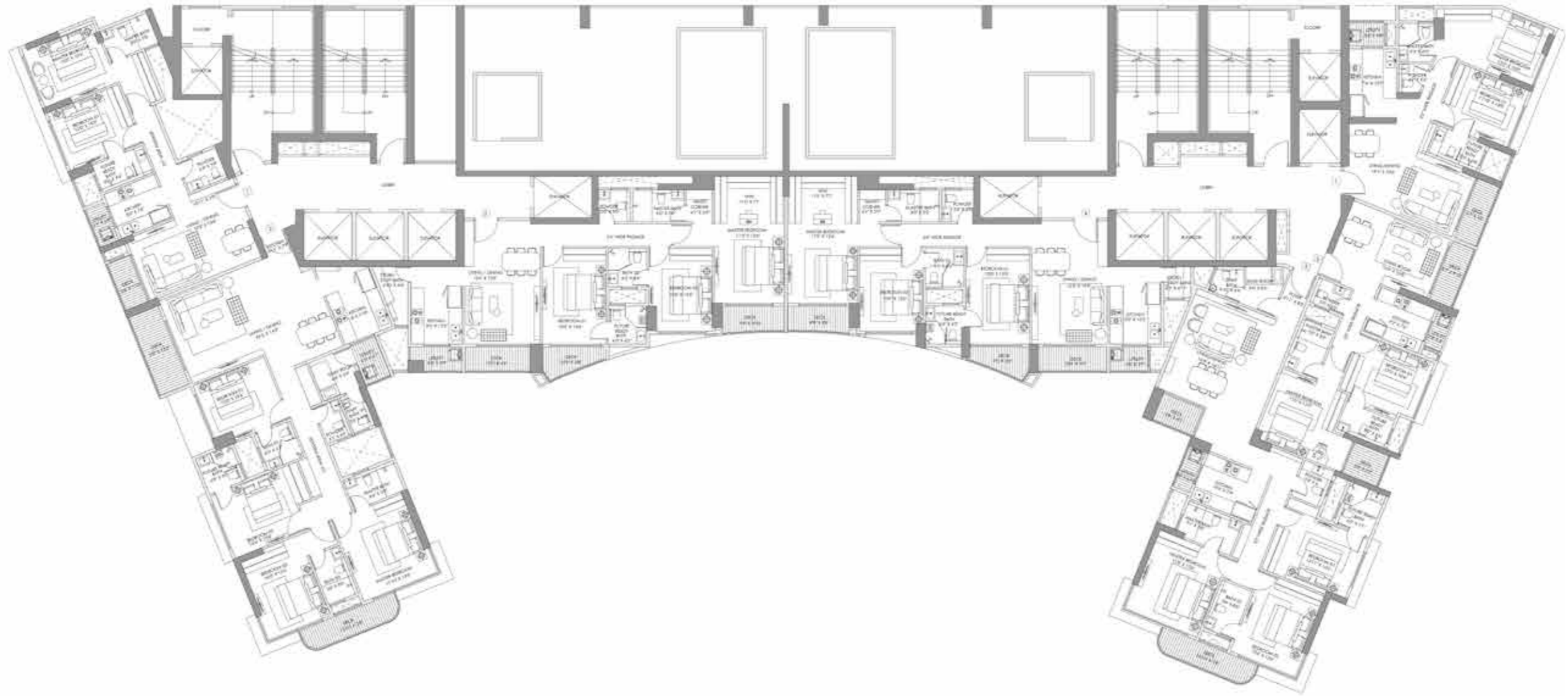

**Disclaimer:**

1. Room dimensions & usable area indicated are measured considering unfinished wall surfaces.
2. Minor variations ( + / -3%) in actual carpet areas may occur as a result of finishing tolerances & column projections.
3. The furniture fixtures & equipment (ff & e) indicated above depicts proposed interior arrangement as envisaged by the architect & is not a part of the product offering.
4. This is a proposed plan & is subject to approval from municipal authorities.



## 24<sup>TH</sup> TO 26<sup>TH</sup> LEVEL PLAN

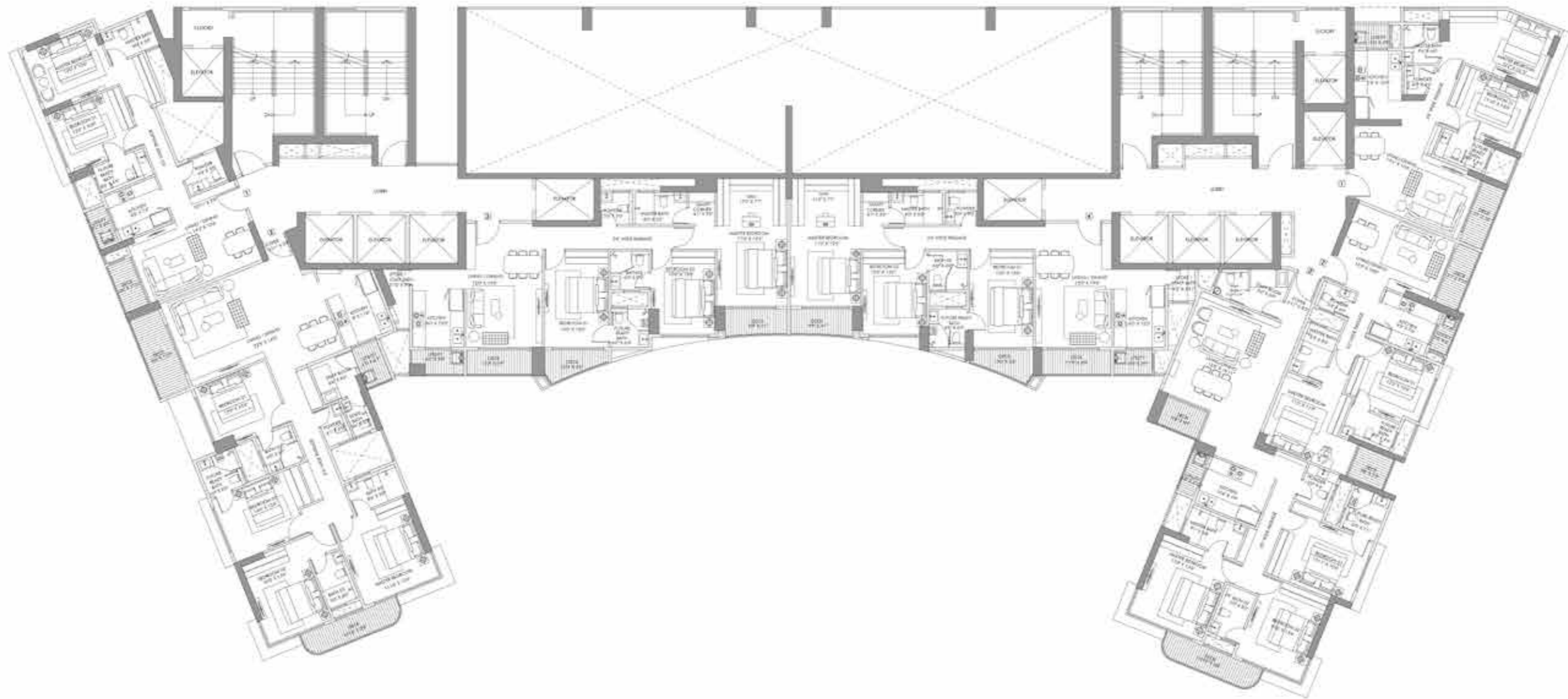

**Disclaimer:**

1. Room dimensions & usable area indicated are measured considering unfinished wall surfaces.
2. Minor variations ( + / -3%) in actual carpet areas may occur as a result of finishing tolerances & column projections.
3. The furniture fixtures & equipment (ff & e) indicated above depicts proposed interior arrangement as envisaged by the architect & is not a part of the product offering.
4. This is a proposed plan & is subject to approval from municipal authorities.



## 28<sup>TH</sup> TO 33<sup>RD</sup> LEVEL PLAN

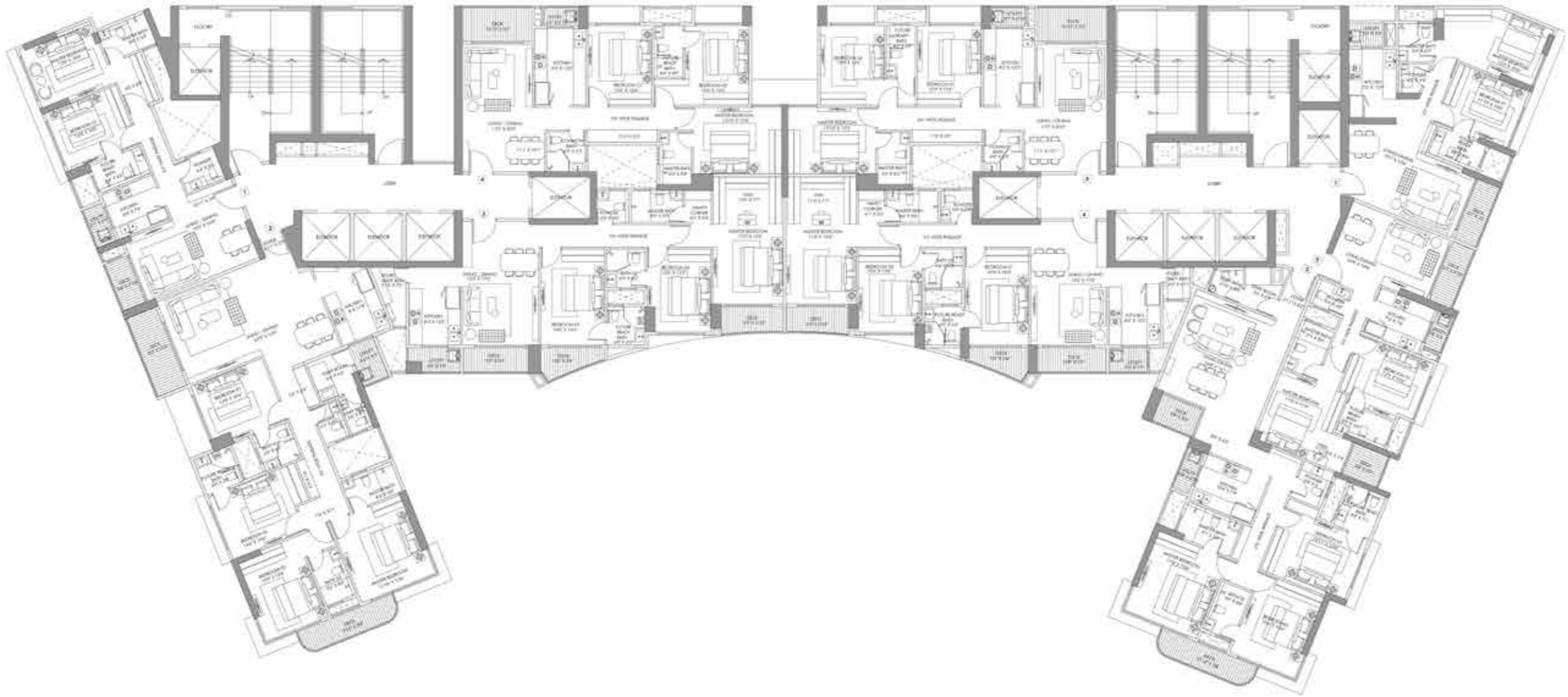

**Disclaimer:**

1. Room dimensions & usable area indicated are measured considering unfinished wall surfaces.
2. Minor variations ( + / -3%) in actual carpet areas may occur as a result of finishing tolerances & column projections.
3. The furniture fixtures & equipment (ff & e) indicated above depicts proposed interior arrangement as envisaged by the architect & is not a part of the product offering.
4. This is a proposed plan & is subject to approval from municipal authorities.



**UNIT PLANS  
2 BEDROOM RESIDENCES**

**SERIES 1: 2 BEDROOM RESIDENCE**  
**3<sup>RD</sup> TO 5<sup>TH</sup>, 7<sup>TH</sup> TO 12<sup>TH</sup>, 14<sup>TH</sup> TO 19<sup>TH</sup>,**  
**21<sup>ST</sup> TO 26<sup>TH</sup>, 28<sup>TH</sup> TO 33<sup>RD</sup>, 35<sup>TH</sup> TO 37<sup>TH</sup> LEVEL**  
**NORTH TOWER**

PARTICULARS (AS PER RERA)	SQ.M.	SQ.FT.
CARPET AREA	72.55	780.93
AREA UNDER DECK / UTILITY	4.45	47.90
TOTAL	77.00	828.83

NO.	AREA	SIZES(M)	SIZES(FT)	AREA(SQ. FT)
1	LIVING / DINING	5.86 X 3.2	19'3"X 10'6"	201.85
		3.33 X 0.82	10'11"X 2'8"	29.39
2	DECK	1.12 X 2.38	3'8" X 7'10"	28.69
3	KITCHEN	2.6 X 2.28	8'6" X 7'6"	63.81
4	UTILITY	0.95 X 1.93	3'1" X 6'4"	19.74
5	POWDER ROOM	1.93 X 1.52	6'4" X 5'0"	31.58
6	PASSAGE	1.05 X 4.65	3'5" X 15'3"	52.56
7	BEDROOM 1	3.65 X 3.05	12'0" X 10'0"	119.83
8	FUTURE READY BATHROOM	2.6 X 1.37	8'6" X 4'6"	38.34
9	MASTER BEDROOM	3.65 X 3.2	12'0" X 10'6"	125.72
		1.57 X 2.45	5'2" X 8'0"	41.40
10	MASTER BATHROOM	2.45 X 1.52	8'0"X5'0"	40.09

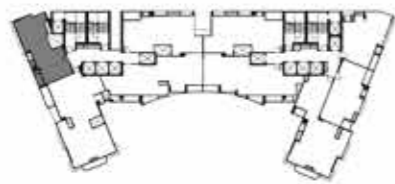

Key Plan : 2 BHK

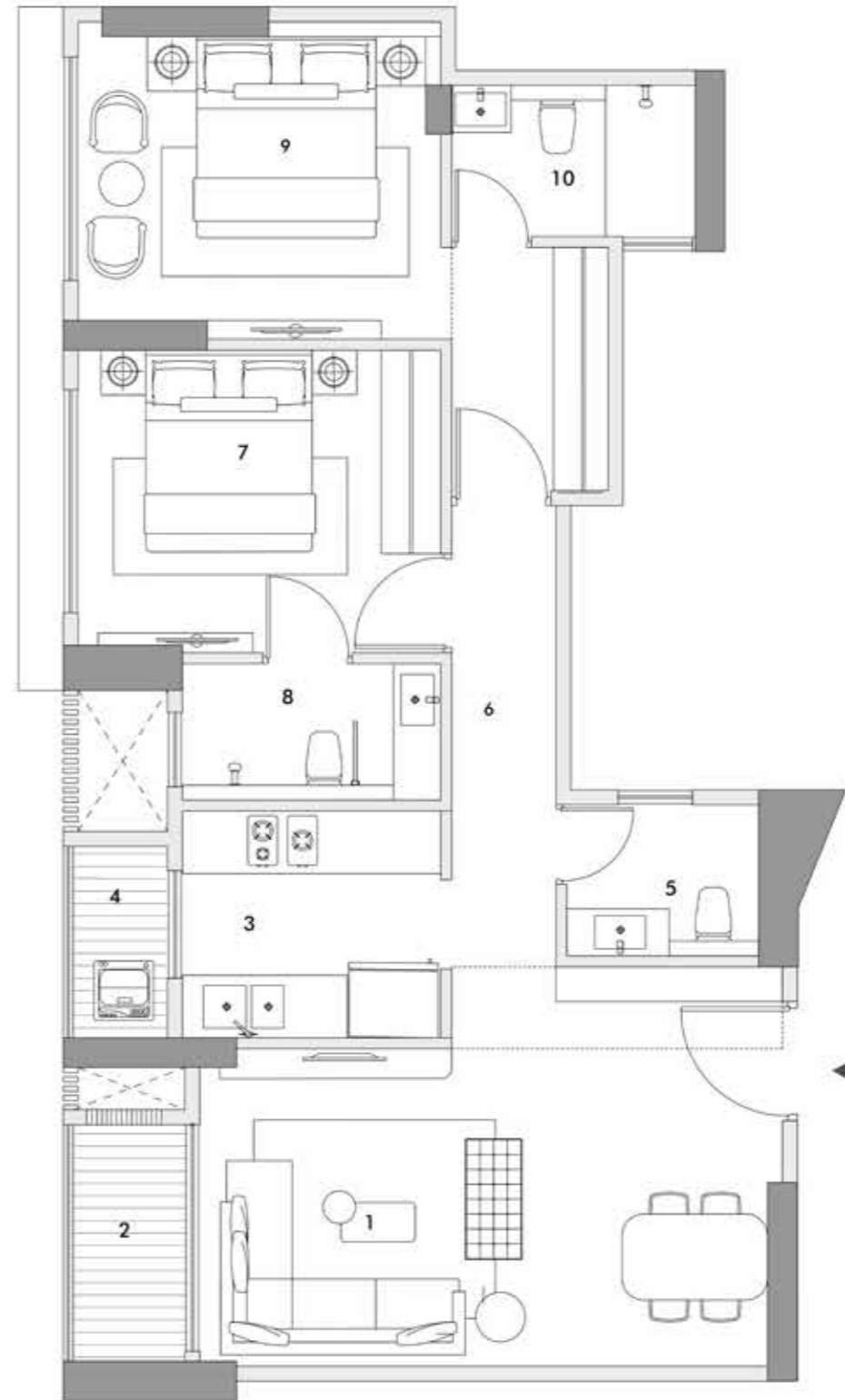

Disclaimer:

1. Room dimensions & usable area indicated are measured considering unfinished wall surfaces.
2. Minor variations ( + / -3%) in actual carpet areas may occur as a result of finishing tolerances & column projections.
3. The furniture fixtures & equipment (ff & e) indicated above depicts proposed interior arrangement as envisaged by the architect & is not a part of the product offering.
4. This is a proposed plan & is subject to approval from municipal authorities.

**SERIES 1: 2 BEDROOM RESIDENCE**  
**3<sup>RD</sup> TO 5<sup>TH</sup>, 7<sup>TH</sup> TO 12<sup>TH</sup>, 14<sup>TH</sup> TO 19<sup>TH</sup>,**  
**21<sup>ST</sup> TO 26<sup>TH</sup>, 28<sup>TH</sup> TO 33<sup>RD</sup>, 35<sup>TH</sup> TO 37<sup>TH</sup> LEVEL**  
**SOUTH TOWER**

PARTICULARS (AS PER RERA)	SQ.M.	SQ.FT.
CARPET AREA	72.55	780.93
AREA UNDER DECK / UTILITY	5.20	55.97
TOTAL	77.75	836.90

NO.	AREA	SIZES(M)	SIZES(FT)	AREA(SQ.FT)
1	LIVING / DINING	5.82 X 3.2	19'1" X 10'6"	200.47
		1.05 X 2.36	3'5" X 7'9"	26.67
		X		34.12
2	DECK	1.1 X 3.05	3'7" X 10'0"	36.11
3	KITCHEN	2.27 X 3.28	7'6" X 10'9"	80.14
4	UTILITY	1.67 X 1.12	5'6" X 3'8"	20.13
5	POWDER ROOM	1.26 X 1.37	4'2" X 4'6"	18.58
6	PASSAGE	1.05 X 1.53	3'5" X 5'0"	17.29
7	BEDROOM 1	3.6 X 3.05	11'10" X 10'0"	118.19
8	FUTURE READY BATHROOM	2.45 X 1.37	8'0" X 4'6"	36.13
		1.05 X 1.44	3'5" X 4'9"	16.28
9	MASTER BEDROOM	3.71 X 3.05	12'2" X 10'0"	121.80
		1.05 X 1.44	3'5" X 4'9"	16.28
10	MASTER BATHROOM	1.68 X 1.82	5'6" X 6'0"	25.94
		1.68 X 1.82	5'6" X 6'0"	32.91

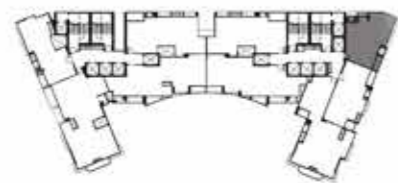

Key Plan : 2 BHK

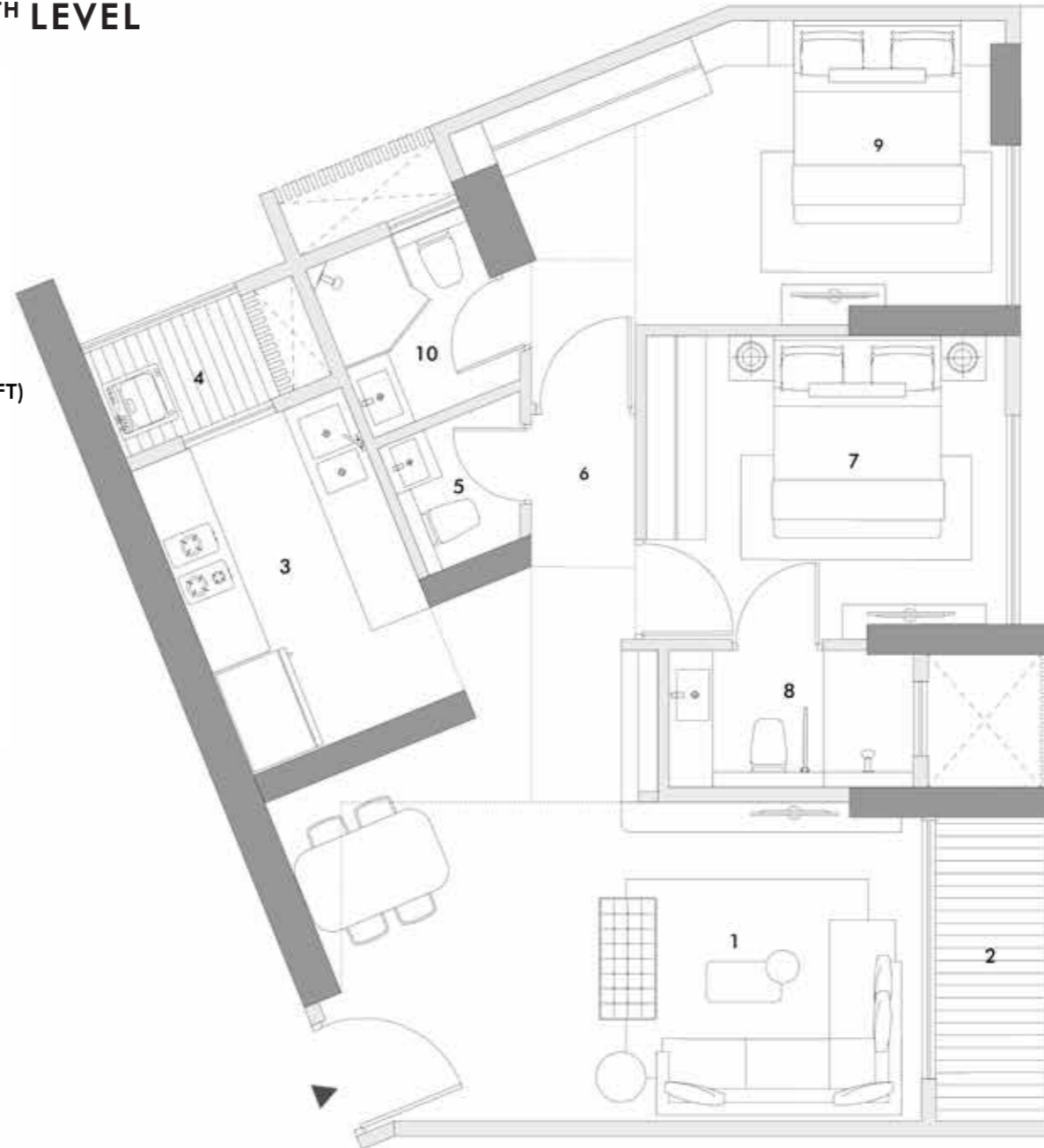

Disclaimer:

1. Room dimensions & usable area indicated are measured considering unfinished wall surfaces.
2. Minor variations ( + / -3%) in actual carpet areas may occur as a result of finishing tolerances & column projections.
3. The furniture fixtures & equipment (ff & e) indicated above depicts proposed interior arrangement as envisaged by the architect & is not a part of the product offering.
4. This is a proposed plan & is subject to approval from municipal authorities.

**SERIES 2: 2 BEDROOM RESIDENCE**  
**3<sup>RD</sup> TO 5<sup>TH</sup>, 7<sup>TH</sup> TO 12<sup>TH</sup>, 14<sup>TH</sup> TO 19<sup>TH</sup>,**  
**21<sup>ST</sup> TO 26<sup>TH</sup>, 28<sup>TH</sup> TO 33<sup>RD</sup>, 35<sup>TH</sup> TO 37<sup>TH</sup> LEVEL**  
**SOUTH TOWER**

PARTICULARS (AS PER RERA)	SQ.M.	SQ.FT.
CARPET AREA	68.85	741.10
AREA UNDER DECK / UTILITY	7.70	82.88
TOTAL	76.55	823.98

NO.	AREA	SIZES(M)	SIZES(FT)	AREA(SQ.FT)
1	LIVING / DINING	4.99 X 3.24	16'5" X 10'8"	174.03
		2.8 X 0.71	9'2" X 2'4"	21.40
2	DECK	1.1 X 3	3'7" X 9'10"	35.52
3	KITCHEN	2.78 X 2.28	9'2" X 7'6"	68.23
4	UTILITY	0.82 X 1.83	2'8" X 6'0"	16.15
5	POWDER ROOM	1.64 X 1.22	5'5" X 4'0"	21.54
6	PASSAGE	1.05 X 2.88	3'5" X 9'6"	32.55
7	BEDROOM 1	3.74 X 3.2	12'3" X 10'6"	128.82
8	FUTURE READY BATHROOM	2.45 X 1.38	8'0" X 4'6"	36.39
9	MASTER BEDROOM	3.35 X 3.58	11'0" X 11'9"	129.09
		1.05 X 1.6	3'6" X 5'3"	18.08
		1.05 X 1.8	3'5" X 5'11"	20.34
10	DECK	1.73 X 1.6	5'8" X 5'3"	29.79
11	MASTER BATHROOM	1.64 X 2.45	5'5" X 8'0"	43.25

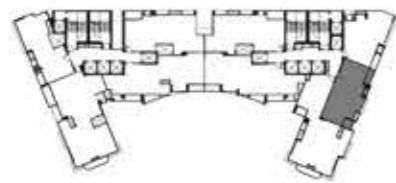

Key Plan : 2 BHK

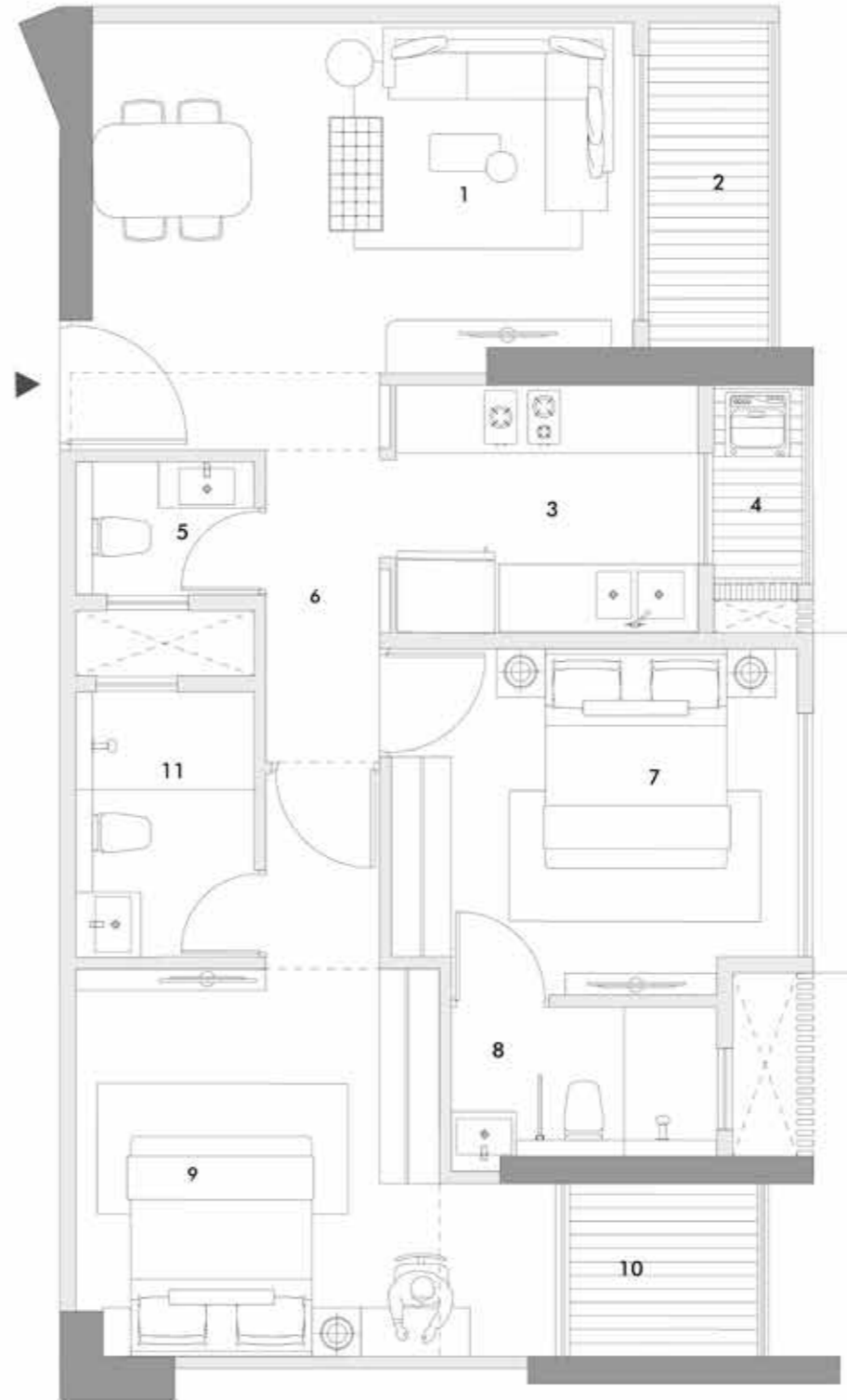

Disclaimer:

1. Room dimensions & usable area indicated are measured considering unfinished wall surfaces.
2. Minor variations ( + / -3%) in actual carpet areas may occur as a result of finishing tolerances & column projections.
3. The furniture fixtures & equipment (ff & e) indicated above depicts proposed interior arrangement as envisaged by the architect & is not a part of the product offering.
4. This is a proposed plan & is subject to approval from municipal authorities.



**SERIES 3: 2 BEDROOM RESIDENCE**  
**3<sup>RD</sup> TO 5<sup>TH</sup> LEVEL**  
**NORTH TOWER**

PARTICULARS (AS PER RERA)	SQ.M.	SQ.FT.
CARPET AREA	71.85	773.39
AREA UNDER DECK / UTILITY	6.15	66.20
TOTAL	78.00	839.59

NO.	AREA	SIZES(M)	SIZES(FT)	AREA(SQ.FT)
1	LIVING / DINING	3.65 X 5.76	12'0" X 18'11"	226.30
2	DECK	3.12 X 1.14	10'3" X 3'9"	38.29
3	KITCHEN	2.45 X 3.71	8'0" X 12'2"	97.84
4	UTILITY	1.82 X 1.14	6'0" X 3'9"	22.33
5	POWDER ROOM	1.82 X 1.24	6'0" X 4'1"	24.29
6	PASSAGE	4.3 X 1.05	14'1" X 3'5"	48.60
7	BEDROOM 1	3.05 X 4.29	10'0" X 14'1"	140.84
8	FUTURE READY BATHROOM	1.82 X 1.82	6'0" X 6'0"	35.65
9	MASTER BEDROOM	3.05 X 3.38	10'0" X 11'1"	110.97
		1.6 X 1.05	5'3" X 3'5"	18.08
10	MASTER BATHROOM	2.12 X 1.52	7'0" X 5'0"	34.69

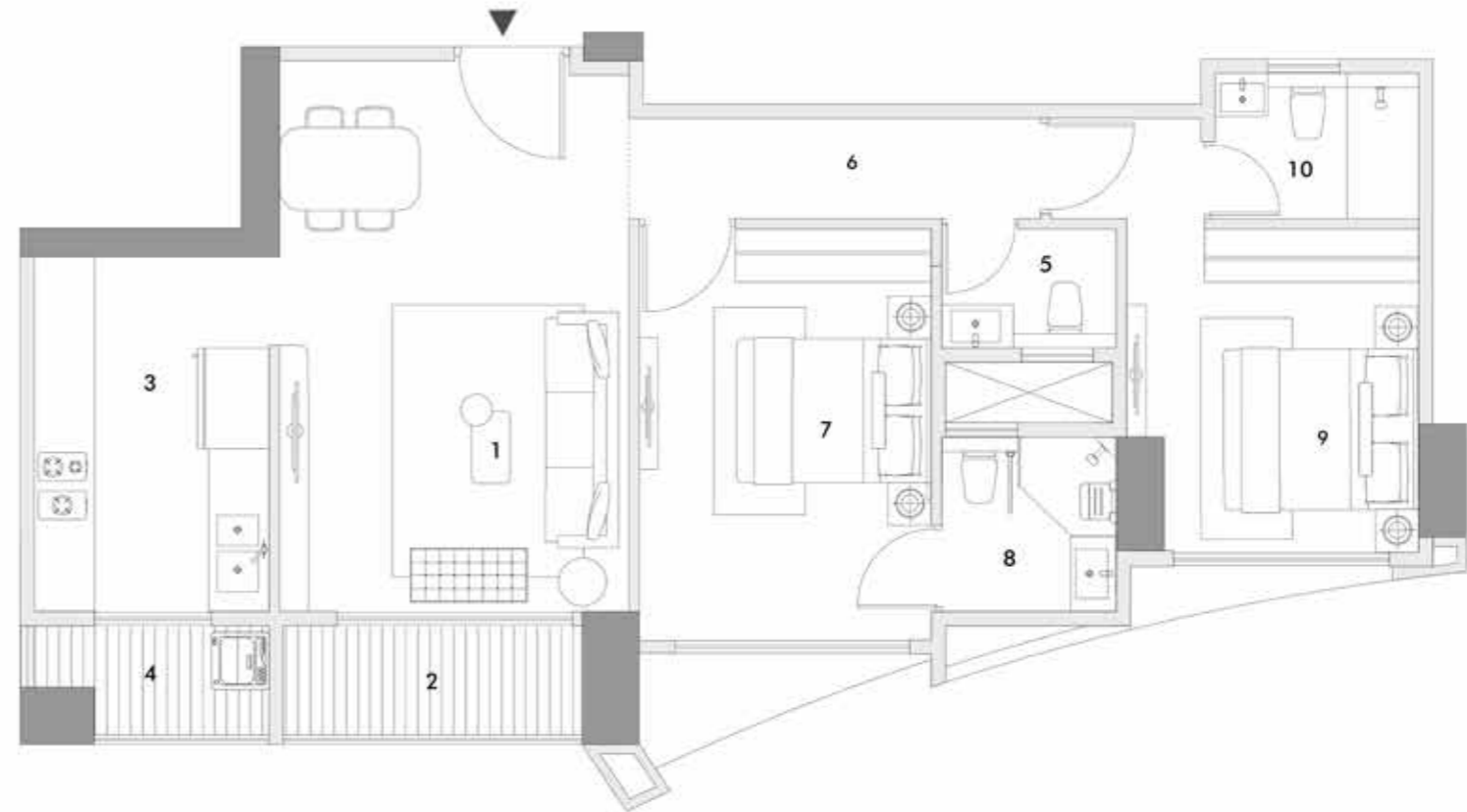

Key Plan : 2 BHK



Disclaimer:

1. Room dimensions & usable area indicated are measured considering unfinished wall surfaces.
2. Minor variations ( + / -3%) in actual carpet areas may occur as a result of finishing tolerances & column projections.
3. The furniture fixtures & equipment (ff & e) indicated above depicts proposed interior arrangement as envisaged by the architect & is not a part of the product offering.
4. This is a proposed plan & is subject to approval from municipal authorities.

**SERIES 4: 2 BEDROOM RESIDENCE**  
**3<sup>RD</sup> TO 5<sup>TH</sup> LEVEL**  
**SOUTH TOWER**

PARTICULARS (AS PER RERA)	SQ.M.	SQ.FT.
CARPET AREA	72.00	775.01
AREA UNDER DECK / UTILITY	6.00	64.58
TOTAL	78.00	839.59

NO.	AREA	SIZES(M)	SIZES(FT)	AREA(SQ.FT)
1	LIVING / DINING	3.65 X 5.76	12'0" X 18'11"	226.30
2	DECK	3.27 X 1.14	10'9" X 3'9"	40.13
3	KITCHEN	2.45 X 3.71	8'0" X 12'2"	97.84
4	UTILITY	1.82 X 1.14	6'0" X 3'9"	22.33
5	POWDER ROOM	1.82 X 1.24	6'0" X 4'1"	24.29
6	PASSAGE	4.23 X 1.05	13'11" X 3'5"	47.81
7	BEDROOM 1	3.05 X 4.29	10'0" X 14'1"	140.84
8	FUTURE READY BATHROOM	1.82 X 1.82	6'0" X 6'0"	35.65
9	MASTER BEDROOM	3.05 X 3.53	10'0" X 11'7"	115.89
10	MASTER BATHROOM	1.68 X 1.05	5'6" X 3'5"	18.99
	MASTER BATHROOM	2.12 X 1.52	7'0" X 5'0"	34.69

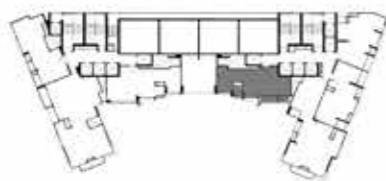
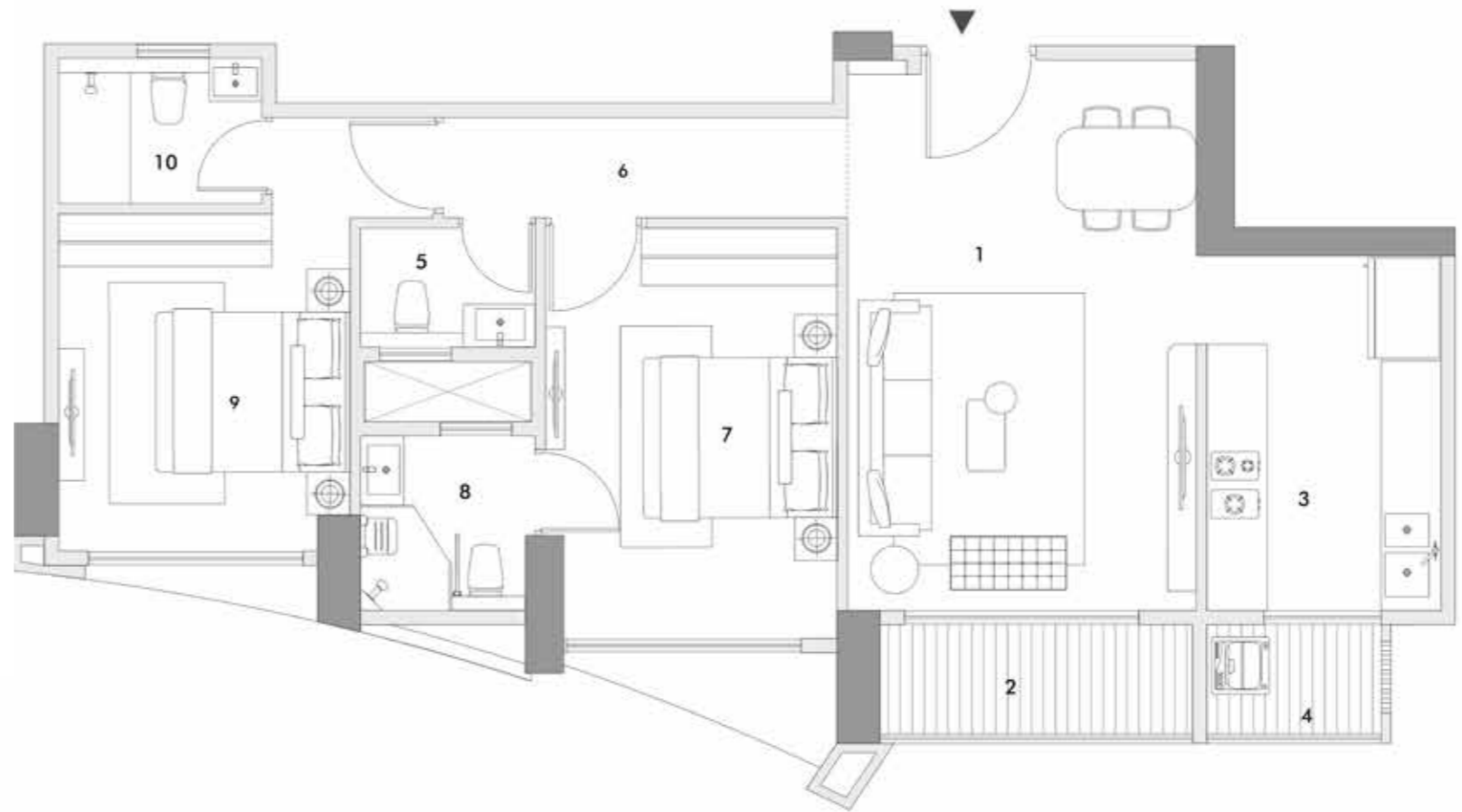

Key Plan : 2 BHK



Disclaimer:

1. Room dimensions & usable area indicated are measured considering unfinished wall surfaces.
2. Minor variations ( + / -3%) in actual carpet areas may occur as a result of finishing tolerances & column projections.
3. The furniture fixtures & equipment (ff & e) indicated above depicts proposed interior arrangement as envisaged by the architect & is not a part of the product offering.
4. This is a proposed plan & is subject to approval from municipal authorities.

**3 BEDROOM RESIDENCES**

**SERIES 3: 3 BEDROOM RESIDENCE**  
**3<sup>RD</sup> TO 5<sup>TH</sup>, 7<sup>TH</sup> TO 12<sup>TH</sup>, 14<sup>TH</sup> TO 19<sup>TH</sup>,**  
**21<sup>ST</sup> TO 26<sup>TH</sup>, 28<sup>TH</sup> TO 37<sup>TH</sup> LEVEL**  
**SOUTH TOWER**

PARTICULARS (AS PER RERA)	SQ.M.	SQ.FT.
CARPET AREA	121.10	1303.52
AREA UNDER DECK / UTILITY	9.60	103.33
TOTAL	130.70	1406.85

NO.	AREA	SIZES(M)	SIZES(FT)	AREA(SQ. FT)
1	FOYER	1.2 X 2.5	3'11" X 8'2"	32.29
2	STAFF ROOM	1.67 X 2.05	5'6" X 6'9"	36.85
3	STAFF BATHROOM	1.48 X 1.44	4'10" X 4'9"	22.94
4	LIVING / DINING	5.07 X 5.14	16'8" X 16'11"	280.51
		2.55 X 1.89	8'4" X 6'2"	51.88
5	DECK	2.02 X 1.35	6'8" X 4'5"	29.35
6	KITCHEN	3.15 X 2.36	10'4" X 7'9"	80.02
7	UTILITY	0.82 X 2.07	2'8" X 6'10"	18.27
8	POWDER ROOM	1.52 X 1.82	5'0" X 6'0"	29.78
9	PASSAGE	1.05 X 5.4	3'5" X 17'9"	61.03
		2.69 X 1.27	8'10" X 4'2"	36.77
		0.37 X 1.71	1'3" X 5'8"	6.81
10	BEDROOM 1	4.25 X 3.2	13'11" X 10'6"	146.39
		1.52 X 0.43	5'0" X 1'5"	7.04
11	FUTURE READY BATHROOM	1.82 X 2.15	6'0" X 7'1"	42.12
12	BEDROOM 2	3.2 X 4.12	10'6" X 13'6"	141.91
13	BATHROOM 2	1.52 X 2.45	5'0" X 8'0"	40.09
14	MASTER BEDROOM	3.55 X 4.12	11'8" X 13'6"	157.43
		1 X 0.33	3'3" X 1'1"	3.55
15	DECK	4.83 X 1.12	15'10" X 3'8"	58.23
16	MASTER BATHROOM	2.78 X 1.71	9'1" X 5'8"	51.17

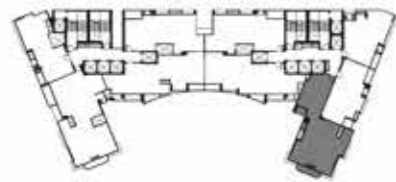

Key Plan : 3 BHK

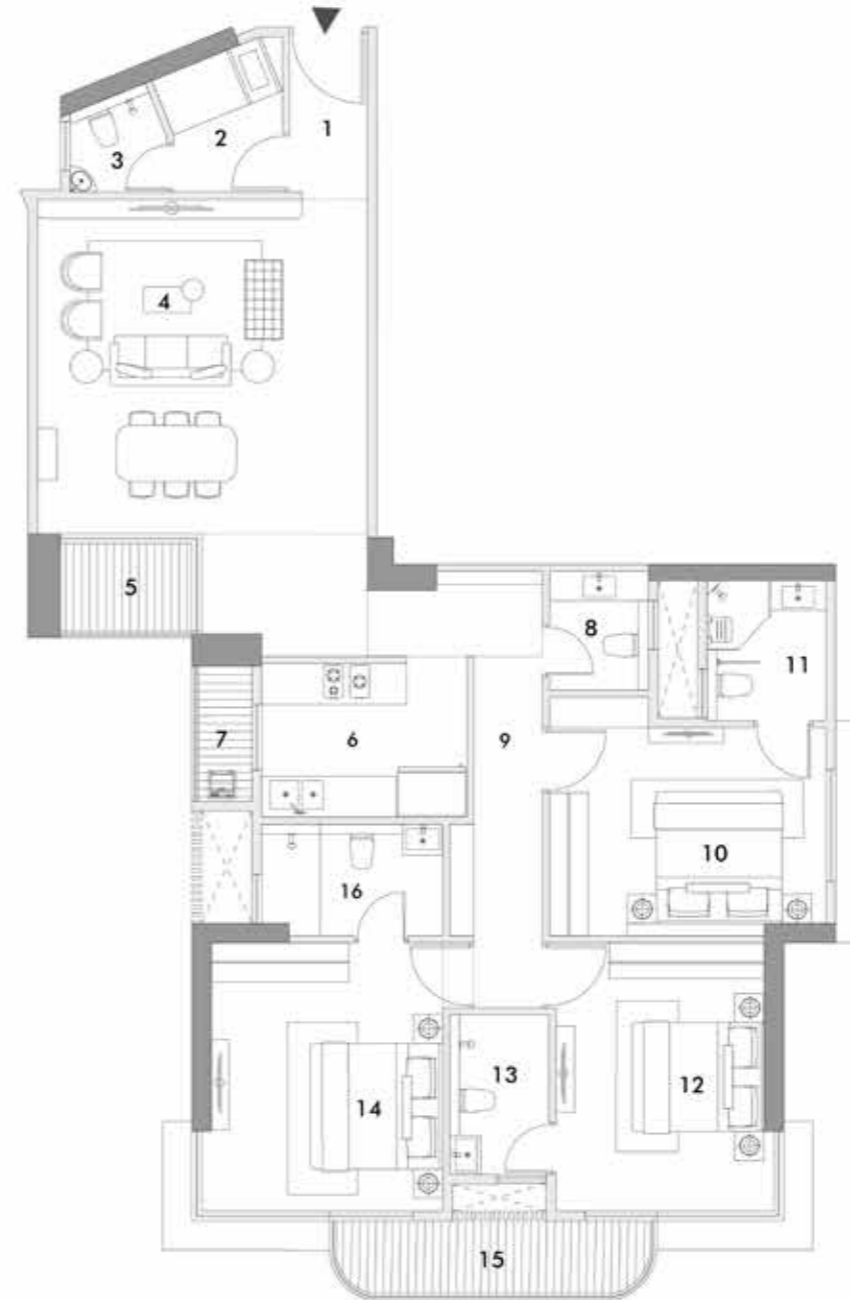

Disclaimer:

1. Room dimensions & usable area indicated are measured considering unfinished wall surfaces.
2. Minor variations ( + / -3%) in actual carpet areas may occur as a result of finishing tolerances & column projections.
3. The furniture fixtures & equipment (ff & e) indicated above depicts proposed interior arrangement as envisaged by the architect & is not a part of the product offering.
4. This is a proposed plan & is subject to approval from municipal authorities.



**SERIES 3: 3 BEDROOM RESIDENCE  
17<sup>TH</sup> TO 33<sup>RD</sup> LEVEL  
NORTH TOWER**

PARTICULARS (AS PER RERA)	SQ.M.	SQ.FT.
CARPET AREA	110.65	1191.04
AREA UNDER DECK / UTILITY	13.60	146.39
TOTAL	124.25	1337.43

NO.	AREA	SIZES(M)	SIZES(FT)	AREA(SQ. FT)
1	LIVING / DINING	3.65 X 5.91	12'0" X 19'5"	232.20
2	DECK	3.12 X 1.14	10'3" X 3'9"	38.29
3	KITCHEN	2.45 X 3.71	8'0" X 12'2"	97.84
4	UTILITY	1.82 X 1.14	6'0" X 3'9"	22.33
5	STORE / STAFF BATHROOM	1.16 X 2.8	3'10" X 9'2"	34.96
6	POWDER ROOM	1.52 X 1.52	5'0" X 5'0"	24.87
7	PASSAGE	6.28 X 1.07	20'7" X 3'6"	72.33
8	BEDROOM 1	3.05 X 4.58	10'0" X 15'0"	150.36
9	DECK	3.05 X 1.12	10'0" X 3'8"	36.77
10	FUTURE READY BATHROOM	1.82 X 1.82	6'0" X 6'0"	35.65
11	BEDROOM 2	3.05 X 3.96	10'0" X 13'0"	130.01
12	BATHROOM 2	1.82 X 1.82	6'0" X 6'0"	35.65
13	MASTER BEDROOM	3.36 X 3.8	11'0" X 12'6"	137.43
		1.97 X 1.07	6'6" X 3'6"	22.69
14	WALK-IN WARDROBE	3.36 X 2.3	11'0" X 7'7"	83.18
15	DECK	2.97 X 1.18	9'9" X 3'10"	37.72
16	VANITY CORNER	1.24 X 1.52	4'1" X 5'0"	20.29
17	MASTER BATHROOM	2.45 X 1.52	8'0" X 5'0"	40.09

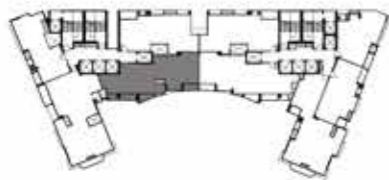
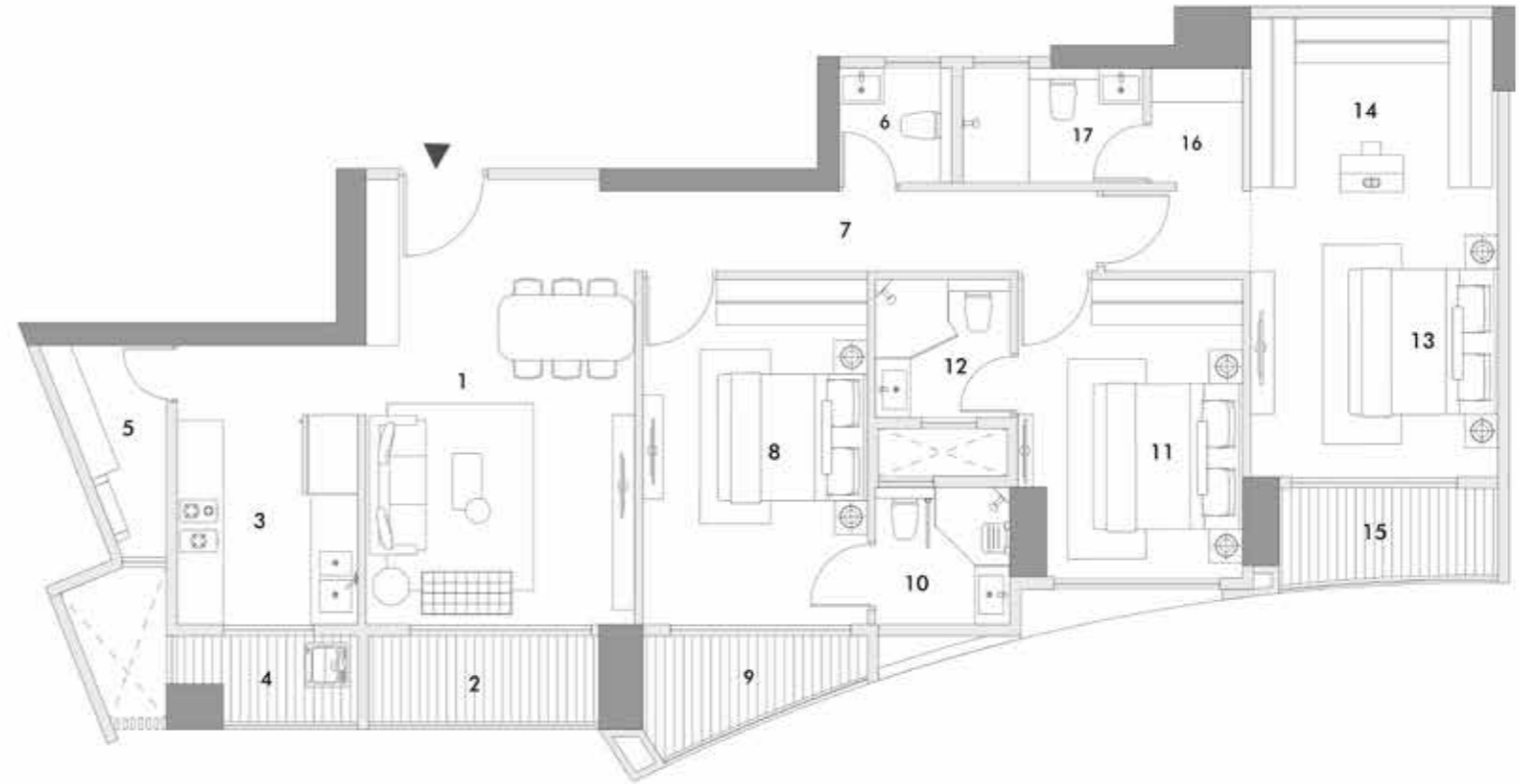

Key Plan : 3 BHK



Disclaimer:

1. Room dimensions & usable area indicated are measured considering unfinished wall surfaces.
2. Minor variations ( + / -3%) in actual carpet areas may occur as a result of finishing tolerances & column projections.
3. The furniture fixtures & equipment (ff & e) indicated above depicts proposed interior arrangement as envisaged by the architect & is not a part of the product offering.
4. This is a proposed plan & is subject to approval from municipal authorities.

**SERIES 3: 3 BEDROOM RESIDENCE**  
**6<sup>TH</sup> TO 16<sup>TH</sup> LEVEL**  
**NORTH TOWER**

PARTICULARS (AS PER RERA)	SQ.M.	SQ.FT.
CARPET AREA	109.10	1174.35
AREA UNDER DECK / UTILITY	6.15	66.20
TOTAL	115.25	1240.55

NO.	AREA	SIZES(M)	SIZES(FT)	AREA(SQ. FT)
1	LIVING / DINING	3.65 X 5.91	12'0" X 19'5"	232.20
2	DECK	3.12 X 1.14	10'3" X 3'9"	38.29
3	KITCHEN	2.45 X 3.71	8'0" X 12'2"	97.84
4	UTILITY	1.82 X 1.14	6'0" X 3'9"	22.33
5	STORE / STAFF BATHROOM	1.16 X 2.8	3'10" X 9'2"	34.96
6	POWDER ROOM	1.52 X 1.52	5'0" X 5'0"	24.87
7	PASSAGE	6.28 X 1.07	20'7" X 3'6"	72.33
8	BEDROOM 1	3.05 X 4.58	10'0" X 15'0"	150.36
9	FUTURE READY BATHROOM	1.82 X 1.82	6'0" X 6'0"	35.65
10	BEDROOM 2	3.05 X 3.96	10'0" X 13'0"	130.01
11	BATHROOM 2	1.82 X 1.82	6'0" X 6'0"	35.65
12	MASTER BEDROOM	3.36 X 3.8	11'0" X 12'6"	137.43
		1.97 X 1.07	6'6" X 3'6"	22.69
13	WALK-IN WARDROBE	3.36 X 2.3	11'0" X 7'7"	83.18
14	VANITY CORNER	1.24 X 1.52	4'1" X 5'0"	20.29
15	MASTER BATHROOM	2.45 X 1.52	8'0" X 5'0"	40.09

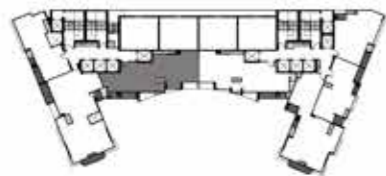
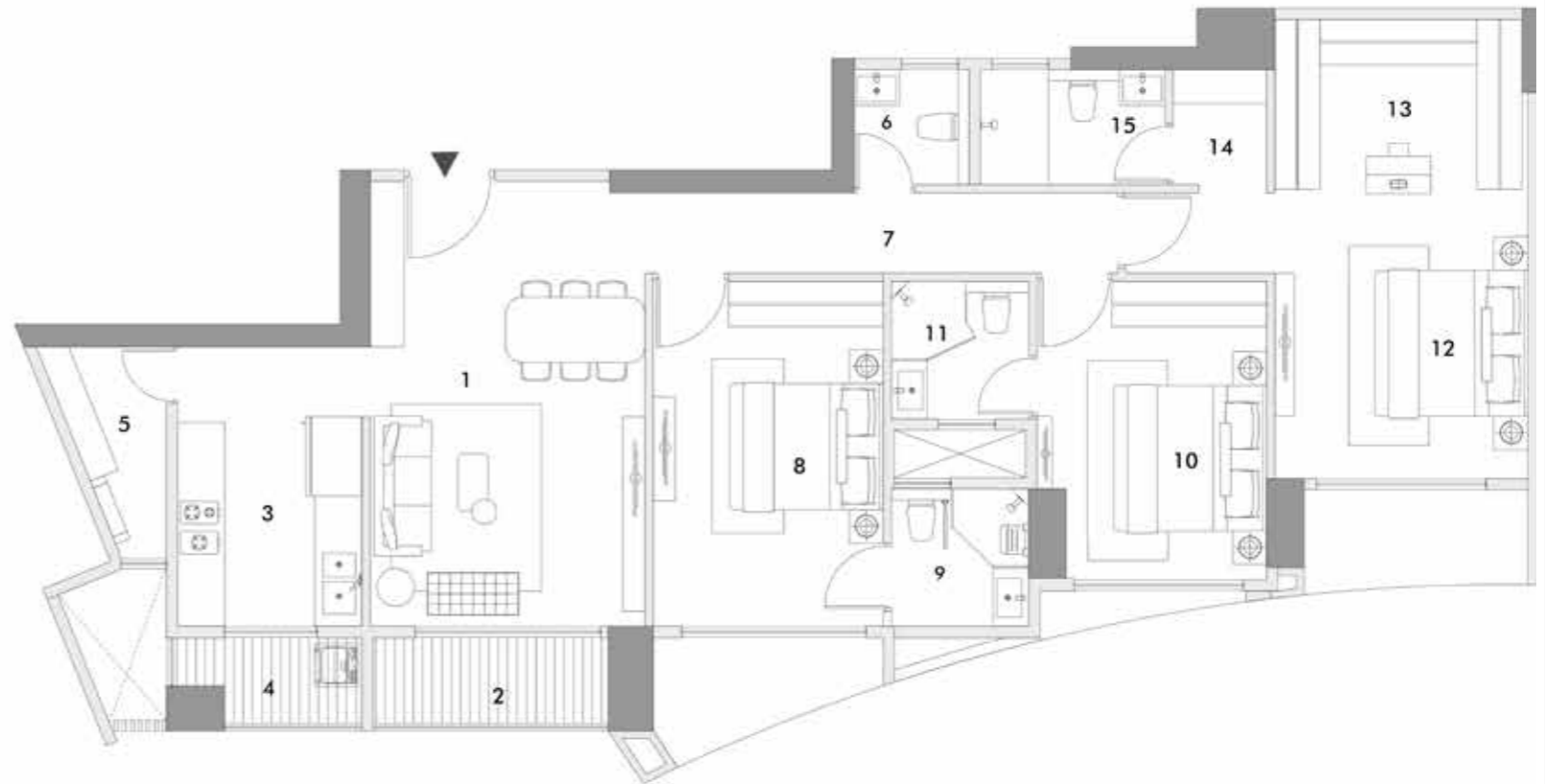

Key Plan : 3 BHK



Disclaimer:

1. Room dimensions & usable area indicated are measured considering unfinished wall surfaces.
2. Minor variations ( + / -3%) in actual carpet areas may occur as a result of finishing tolerances & column projections.
3. The furniture fixtures & equipment (ff & e) indicated above depicts proposed interior arrangement as envisaged by the architect & is not a part of the product offering.
4. This is a proposed plan & is subject to approval from municipal authorities.

**SERIES 4: 3 BEDROOM RESIDENCE  
17<sup>TH</sup> TO 33<sup>RD</sup> LEVEL  
SOUTH TOWER**

PARTICULARS (AS PER RERA)	SQ.M.	SQ.FT.
CARPET AREA	109.00	1173.28
AREA UNDER DECK / UTILITY	13.10	141.01
TOTAL	122.10	1314.28

NO.	AREA	SIZES(M)	SIZES(FT)	AREA(SQ.FT)
1	LIVING / DINING	3.65 X 5.91	12'0" X 19'5"	232.20
2	DECK	3.27 X 1.14	10'9" X 3'9"	40.13
3	KITCHEN	2.45 X 3.71	8'0" X 12'2"	97.84
4	UTILITY	1.82 X 1.14	6'0" X 3'9"	22.33
5	STORE / STAFF BATHROOM	1.27 X 1.49	4'2" X 4'11"	20.37
6	POWDER ROOM	1.52 X 1.52	5'0" X 5'0"	24.87
7	PASSAGE	6.28 X 1.07	20'7" X 3'6"	72.33
8	BEDROOM 1	3.05 X 4.58	10'0" X 15'0"	150.36
9	DECK	2.86 X 1.06	9'5" X 3'6"	32.63
10	FUTURE READY BATHROOM	1.82 X 1.82	6'0" X 6'0"	35.65
11	BEDROOM 2	3.05 X 3.96	10'0" X 13'0"	130.01
12	BATHROOM 2	1.82 X 1.82	6'0" X 6'0"	35.65
13	MASTER BEDROOM	3.36 X 3.8	11'0" X 12'6"	137.43
		1.97 X 1.07	6'6" X 3'6"	22.69
14	WALK-IN WARDROBE	3.36 X 2.3	11'0" X 7'7"	83.18
15	DECK	2.97 X 1.18	9'9" X 3'10"	37.72
16	VANITY CORNER	1.24 X 1.52	4'1" X 5'0"	20.29
17	MASTER BATHROOM	2.45 X 1.52	8'0" X 5'0"	40.09

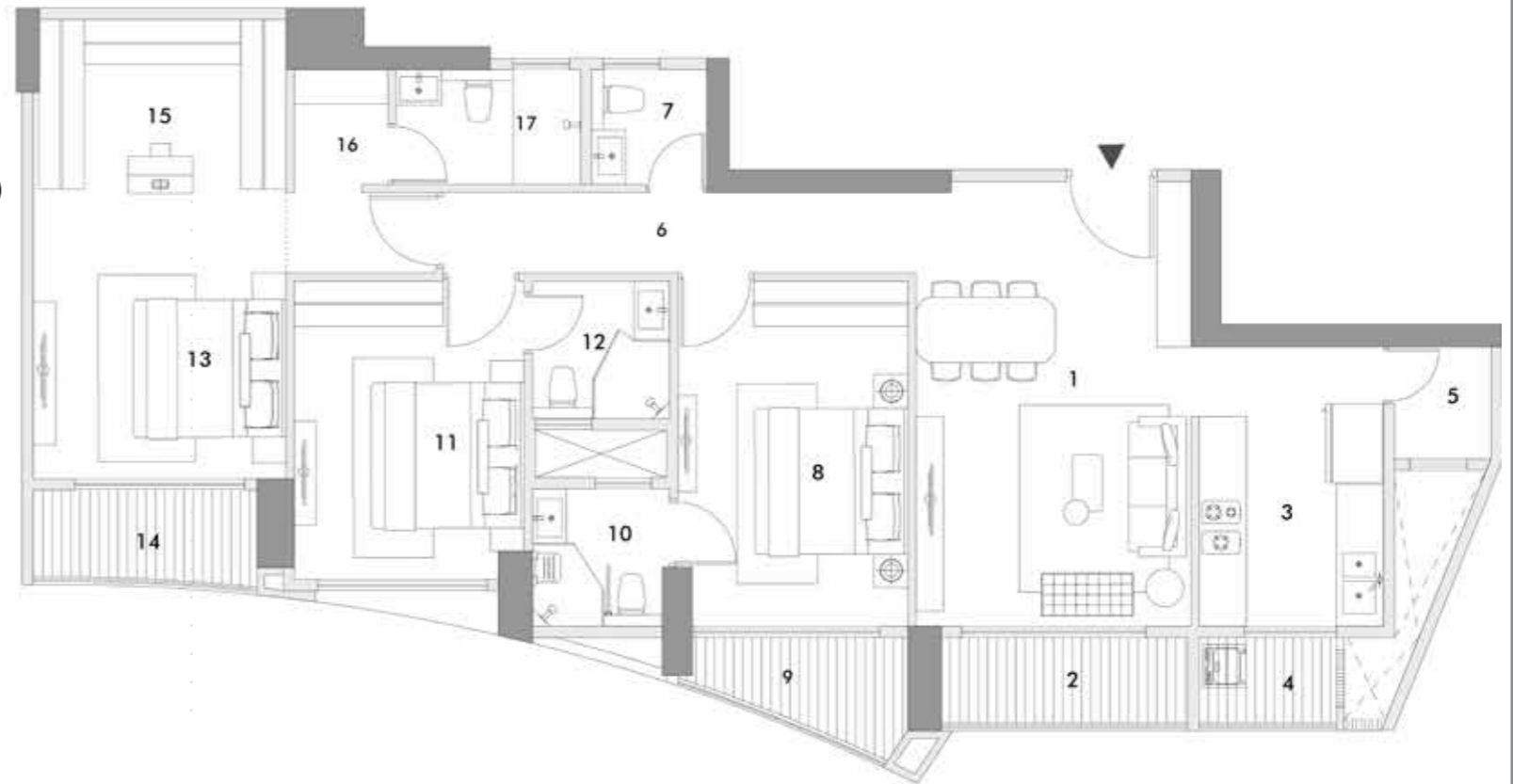

Key Plan : 3 BHK

Disclaimer:

1. Room dimensions & usable area indicated are measured considering unfinished wall surfaces.
2. Minor variations ( + / -3%) in actual carpet areas may occur as a result of finishing tolerances & column projections.
3. The furniture fixtures & equipment (ff & e) indicated above depicts proposed interior arrangement as envisaged by the architect & is not a part of the product offering.
4. This is a proposed plan & is subject to approval from municipal authorities.



# SERIES 4: 3 BEDROOM RESIDENCE 6<sup>TH</sup> TO 16<sup>TH</sup> LEVEL SOUTH TOWER

PARTICULARS (AS PER RERA)	SQ.M.	SQ.FT.
CARPET AREA	107.45	1156.59
AREA UNDER DECK / UTILITY	6.00	64.58
TOTAL	113.45	1221.18

NO.	AREA	SIZES(M)	SIZES(FT)	AREA(SQ.FT)
1	LIVING / DINING	3.65 X 5.91	12'0" X 19'5"	232.20
2	DECK	3.27 X 1.14	10'9" X 3'9"	40.13
3	KITCHEN	2.45 X 3.71	8'0" X 12'2"	97.84
4	UTILITY	1.82 X 1.14	6'0" X 3'9"	22.33
5	STORE / STAFF BATHROOM	1.27 X 1.49	4'2" X 4'11"	20.37
6	POWDER ROOM	1.52 X 1.52	5'0" X 5'0"	24.87
7	PASSAGE	6.28 X 1.07	20'7" X 3'6"	72.33
8	BEDROOM 1	3.05 X 4.58	10'0" X 15'0"	150.36
9	FUTURE READY BATHROOM	1.82 X 1.82	6'0" X 6'0"	35.65
10	BEDROOM 2	3.05 X 3.96	10'0" X 13'0"	130.01
11	BATHROOM 2	1.82 X 1.82	6'0" X 6'0"	35.65
12	MASTER BEDROOM	3.36 X 3.8	11'0" X 12'6"	137.43
		1.97 X 1.07	6'6" X 3'6"	22.69
13	WALK-IN WARDROBE	3.36 X 2.3	11'0" X 7'7"	83.18
14	VANITY CORNER	1.24 X 1.52	4'1" X 5'0"	20.29
15	MASTER BATHROOM	2.45 X 1.52	8'0" X 5'0"	40.09

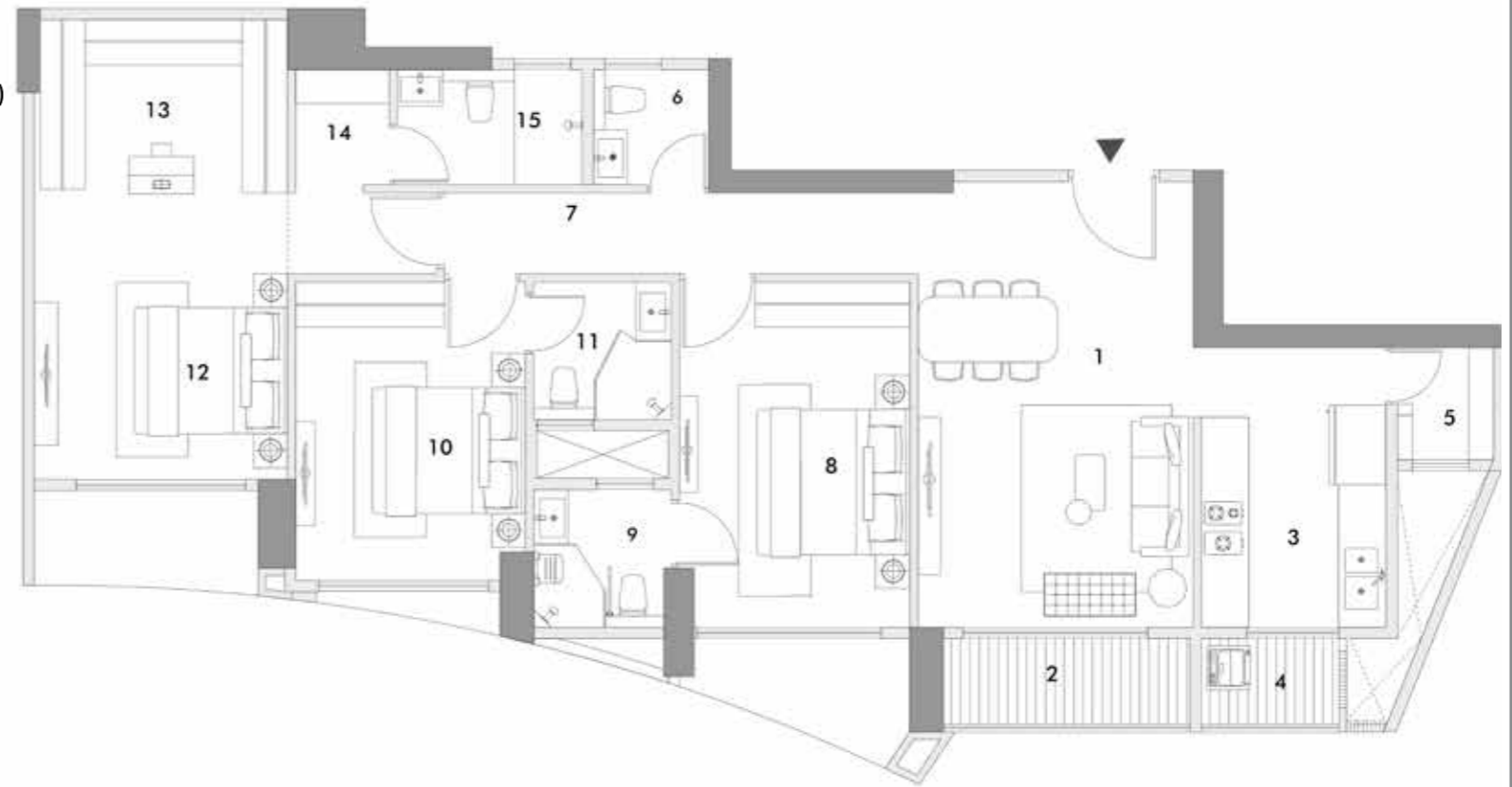

Key Plan : 3 BHK



**Disclaimer:**

1. Room dimensions & usable area indicated are measured considering unfinished wall surfaces.
2. Minor variations ( + / -3%) in actual carpet areas may occur as a result of finishing tolerances & column projections.
3. The furniture fixtures & equipment (ff & e) indicated above depicts proposed interior arrangement as envisaged by the architect & is not a part of the product offering.
4. This is a proposed plan & is subject to approval from municipal authorities.

## 4 BEDROOM RESIDENCES



**SERIES 2: 4 BEDROOM RESIDENCE**  
**3<sup>RD</sup> TO 26<sup>TH</sup>, 28<sup>TH</sup> TO 33<sup>RD</sup> LEVEL**  
**NORTH TOWER**

PARTICULARS (AS PER RERA)	SQ.M.	SQ.FT.
CARPET AREA	140.75	1515.03
AREA UNDER DECK / UTILITY	13.80	148.54
TOTAL	154.55	1663.58

NO.	AREA	SIZES(M)	SIZES(FT)	AREA(SQ. FT)
1	FOYER	1.2 X 0.83	3'11" X 2'9"	10.72
2	LIVING / DINING	6.84 X 4.27	22'5" X 14'0"	314.38
		3.63 X 1.03	11'11" X 3'5"	40.25
		3.28 X 0.54	10'9" X 1'9"	19.07
3	DECK	1.49 X 4.03	4'11" X 13'3"	64.63
4	KITCHEN	2.44 X 3.56	8'0" X 11'8"	93.50
5	UTILITY	1.3 X 1.99	4'3" X 6'7"	27.85
6	STAFF ROOM	1.98 X 1.98	6'6" X 6'6"	42.20
7	STAFF BATHROOM	1.07 X 1.82	3'6" X 6'0"	20.96
8	POWDER ROOM	1.25 X 1.82	4'1" X 6'0"	24.49
9	PASSAGE	1.07 X 4.19	3'6" X 13'9"	48.26
		1.67 X 1.98	5'6" X 6'6"	35.59
		0.45 X 1.9	1'6" X 6'3"	9.20
		2.27 X 1.19	7'5" X 3'11"	29.08
10	BEDROOM 1	3.65 X 3.16	12'0" X 10'4"	124.15
11	BATHROOM 1	1.82 X 1.86	6'0" X 6'1"	36.44
12	BEDROOM 2	4.42 X 3.2	14'6" X 10'6"	152.25
13	FUTURE READY BATHROOM	1.82 X 1.82	6'0" X 6'0"	35.65
14	BEDROOM 3	3.05 X 4.12	10'0" X 13'6"	135.26
		1.63 X 1.07	5'4" X 3'6"	18.77
15	BATHROOM 3	1.52 X 2.45	5'0" X 8'0"	40.09
16	MASTER BEDROOM	3.6 X 4.12	11'10" X 13'6"	159.65
17	DECK	4.83 X 1.12	15'10" X 3'8"	58.23
18	MASTER BATHROOM	2.58 X 1.52	8'6" X 5'0"	42.21

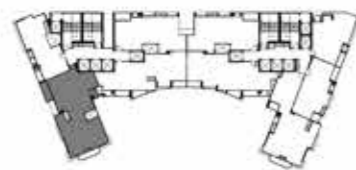

Key Plan : 4 BHK

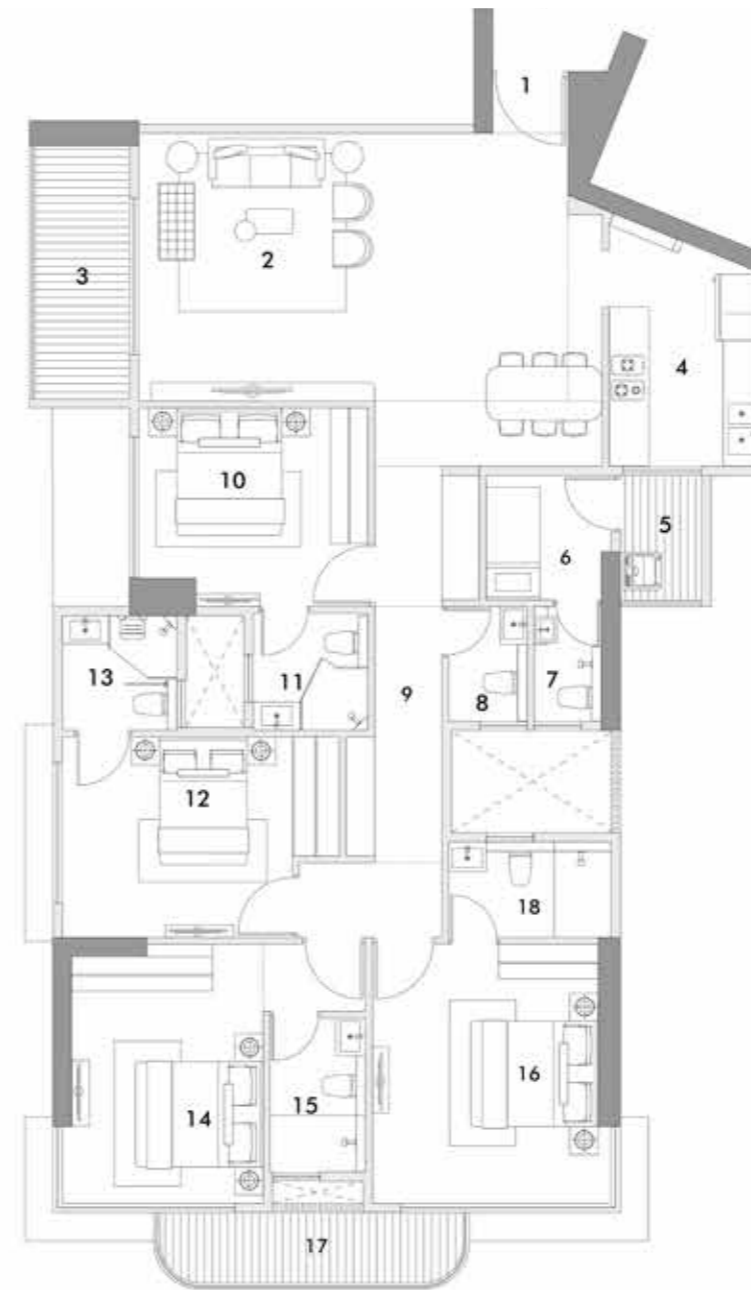

Disclaimer:

1. Room dimensions & usable area indicated are measured considering unfinished wall surfaces.
2. Minor variations ( + / -3%) in actual carpet areas may occur as a result of finishing tolerances & column projections.
3. The furniture fixtures & equipment (ff & e) indicated above depicts proposed interior arrangement as envisaged by the architect & is not a part of the product offering.
4. This is a proposed plan & is subject to approval from municipal authorities.

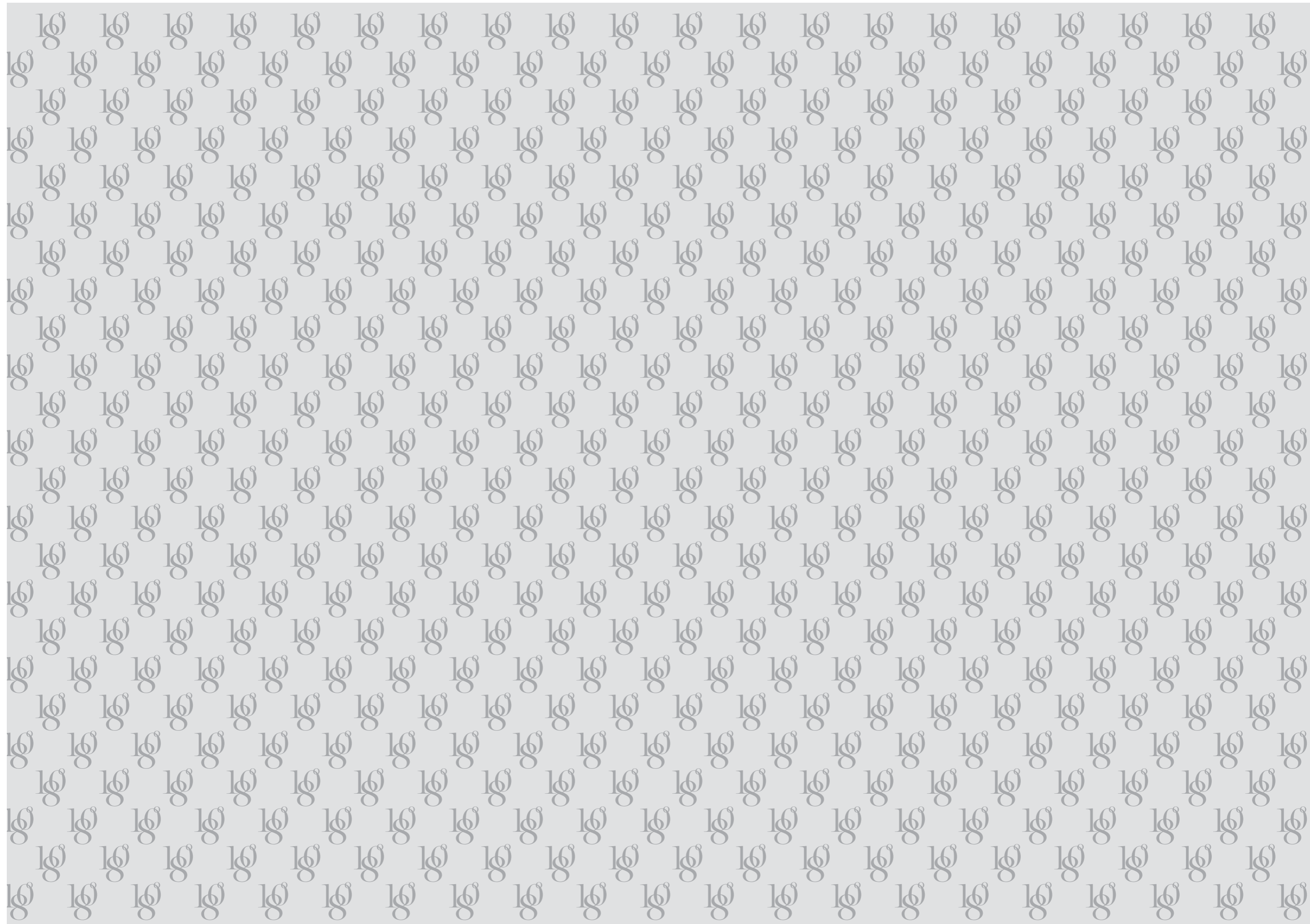

IT'S THOUGHTFUL. IT'S **Rustomjee**<sup>®</sup>

Call: 022 6111 6111 | [www.rustomjee.com](http://www.rustomjee.com)

Rustomjee 180 Bayview, Jariwala Compound, Sitaram Keer Marg, VSNL Colony, Matunga (W), Mumbai - 400016.

 MahaRERA Registration No. WING A - P51900066547, WING B - P51900066548. Listed on the website: <http://maharera.mahaonline.gov.in/>

SCAN HERE FOR MORE DETAILS

WING A

WING B



Disclaimer: This advertisement does not constitute an offer and/or acceptance and/or contract and/or agreement and/or transaction and/or any intention thereof and/or a disclosure under any statute of any nature whatsoever. All layouts, locations, plans, specifications, designs, elevations, features, amenities, facilities, services, product/equipment type & brands mentioned are indicative of the kind of development proposed in this project & its finality is subject to the approval of the respective authorities or as required by the Promoter/developer in the interest of continuing improvement, without prior notice or obligation. All transactions pertaining to the premises in the project shall be subject to the terms & conditions of the agreement for sale to be entered into between Promoter/developer and the purchaser. The Promoter is in the process of procuring construction finance with regard to the Project. The pictorial representations herein are merely creative imagination and indicative and an architect's impression. The photographs taken herein may be stock/standard photography taken at a location other than the project site and are used to indicate a conceptual lifestyle. The location map shown herein is pictorial with selective representation of certain elements present/that may be present in and around the project site and is not a map. No representations are made regarding existence/continuity of existence of any landmarks/locations as shown on the location map and the same may be subject to change from time to time. Before making a decision to purchase, you are requested to independently, either directly or through your legal/financial consultants, thoroughly verify all details/documents pertaining to this project, as available MahaRERA under the project name, RUSTOMJEE 180 BAYVIEW.