

WHERE *life*
RESIDES.

X'enus

THE BEGINNING . . .



*Where Safety Is The Ceiling
To The Walls Built By
Strength ,
Where Mother Nature keeps
Her Gifts Under The Clear
Blue Skies ,
Where World Class Luxury
Welcomes A Grand
Lifestyle ,
Where Joy And Peace Are
Neighbours And
Happiness The Address ,
That's Where Your Dream
Home Awaits.*

Rodium presents

X'enus.

WHERE *Life* RESIDES.





GROUND FLOOR PLAN



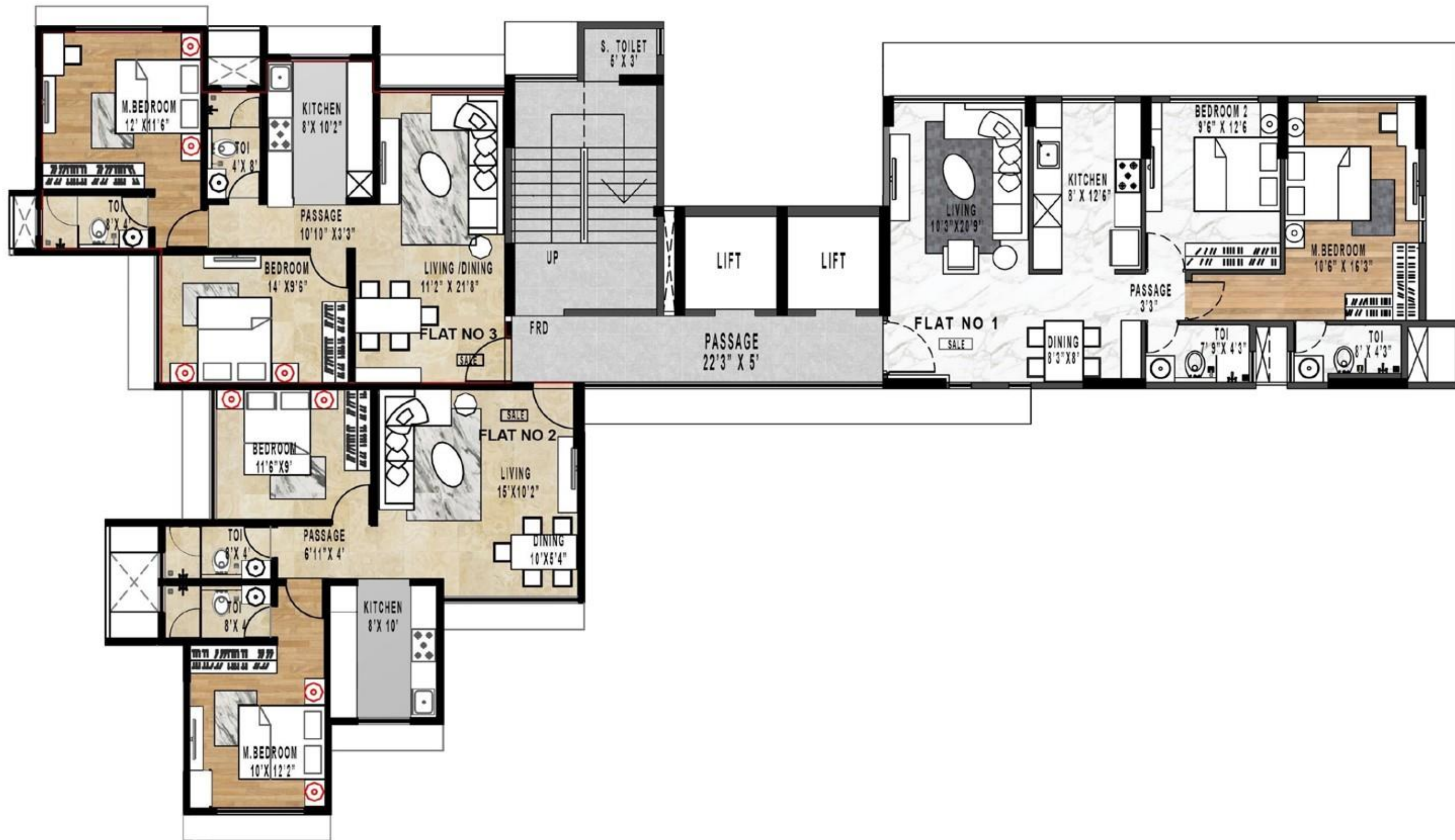

TYPICAL FLOOR PLAN

rodiuim



x'enus

2BHK + Terrace

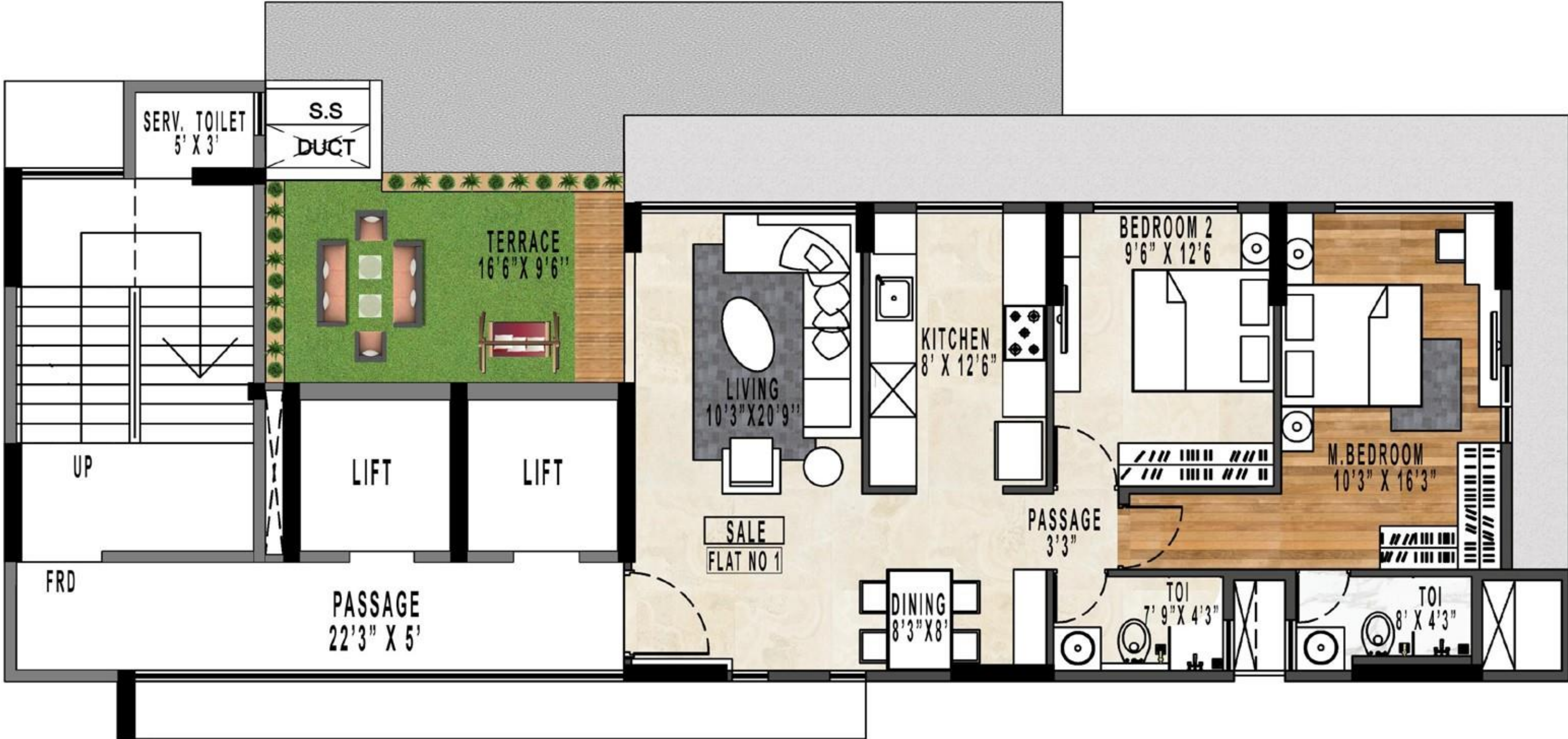

1ST FLOOR

FLAT NO 1

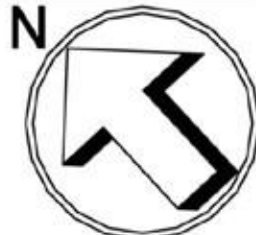

1BHK

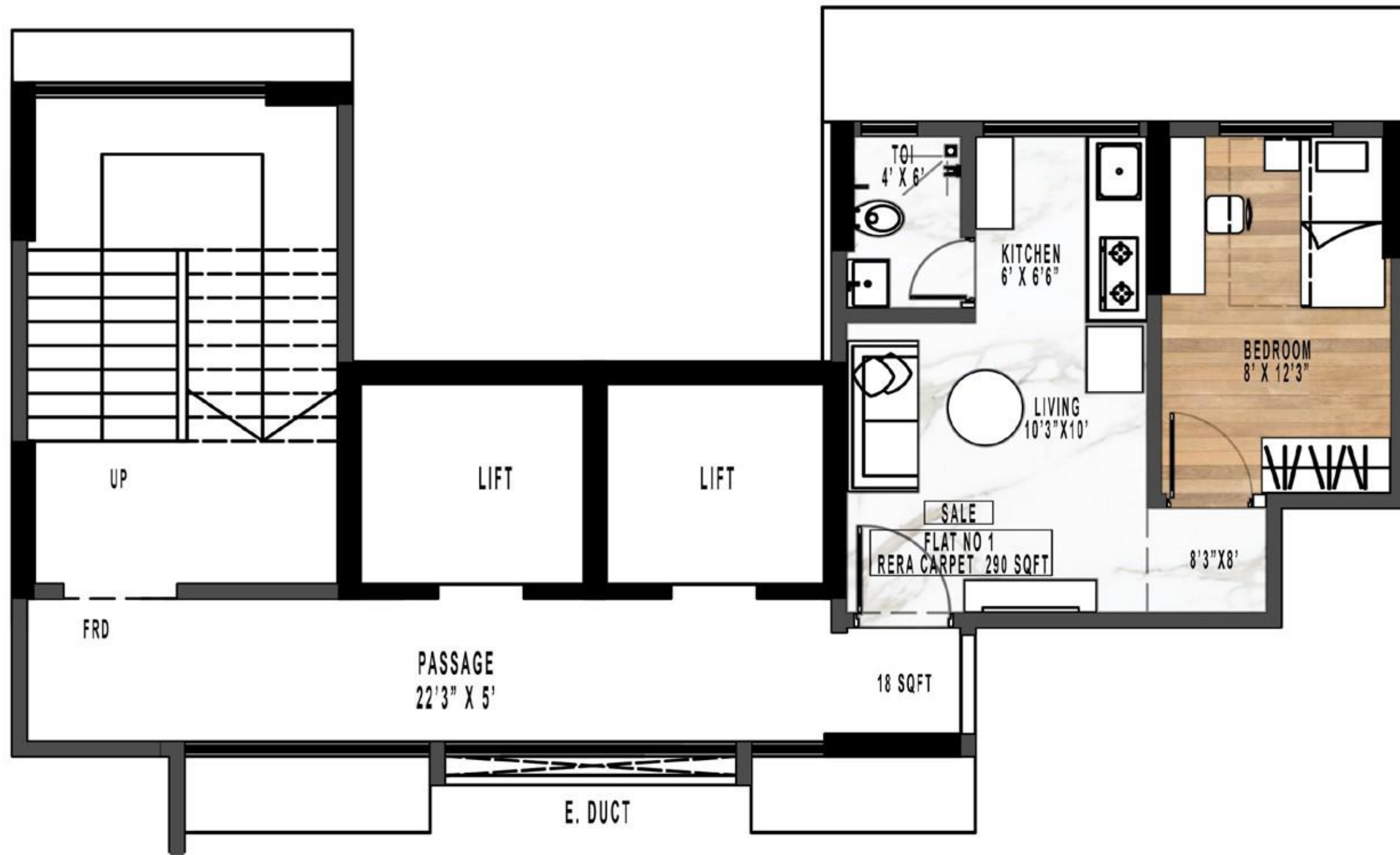

2ND FLOOR

SALE FLAT - 290 SQFT

rodiuim



x'enus

2BHK

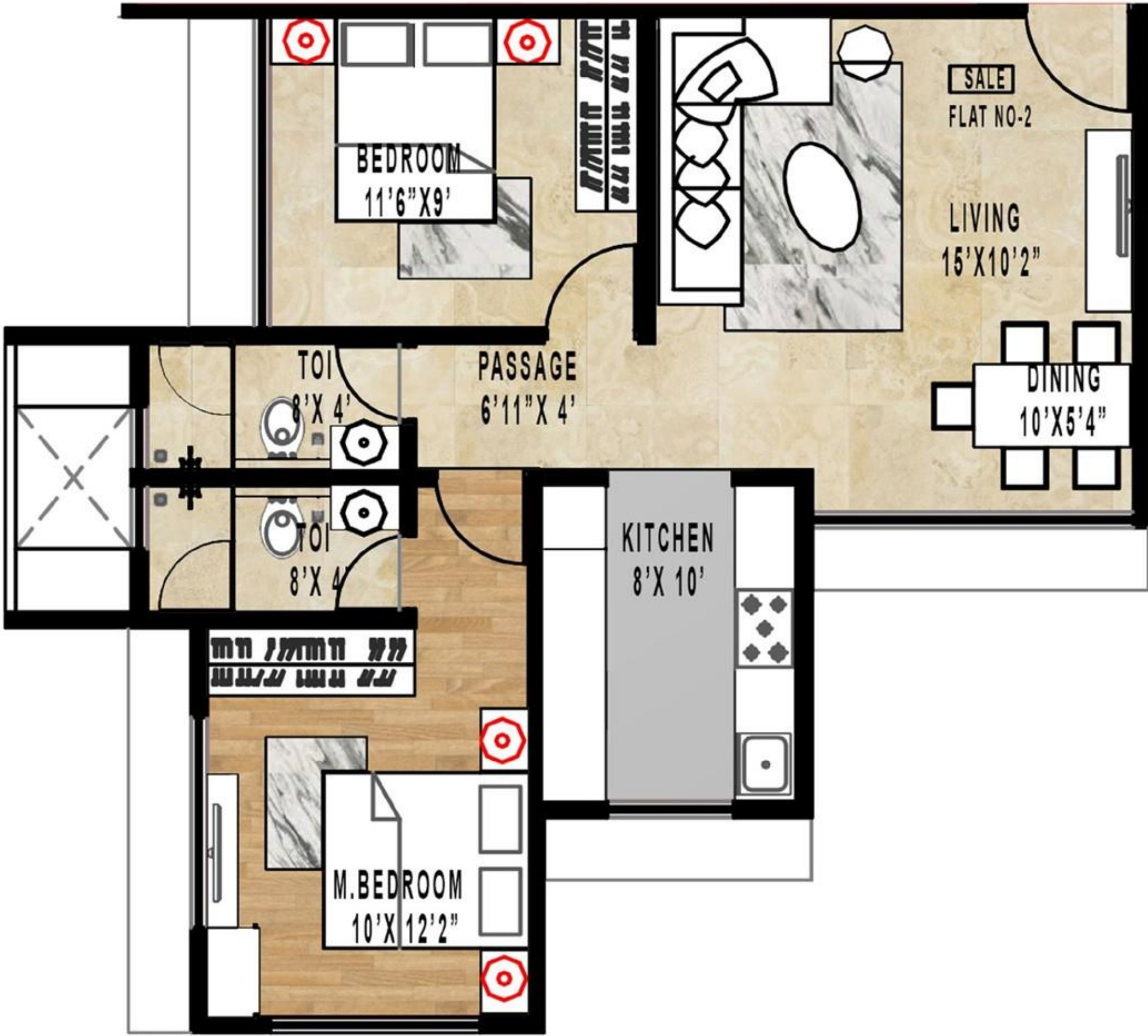

FLAT NO 2



2BHK

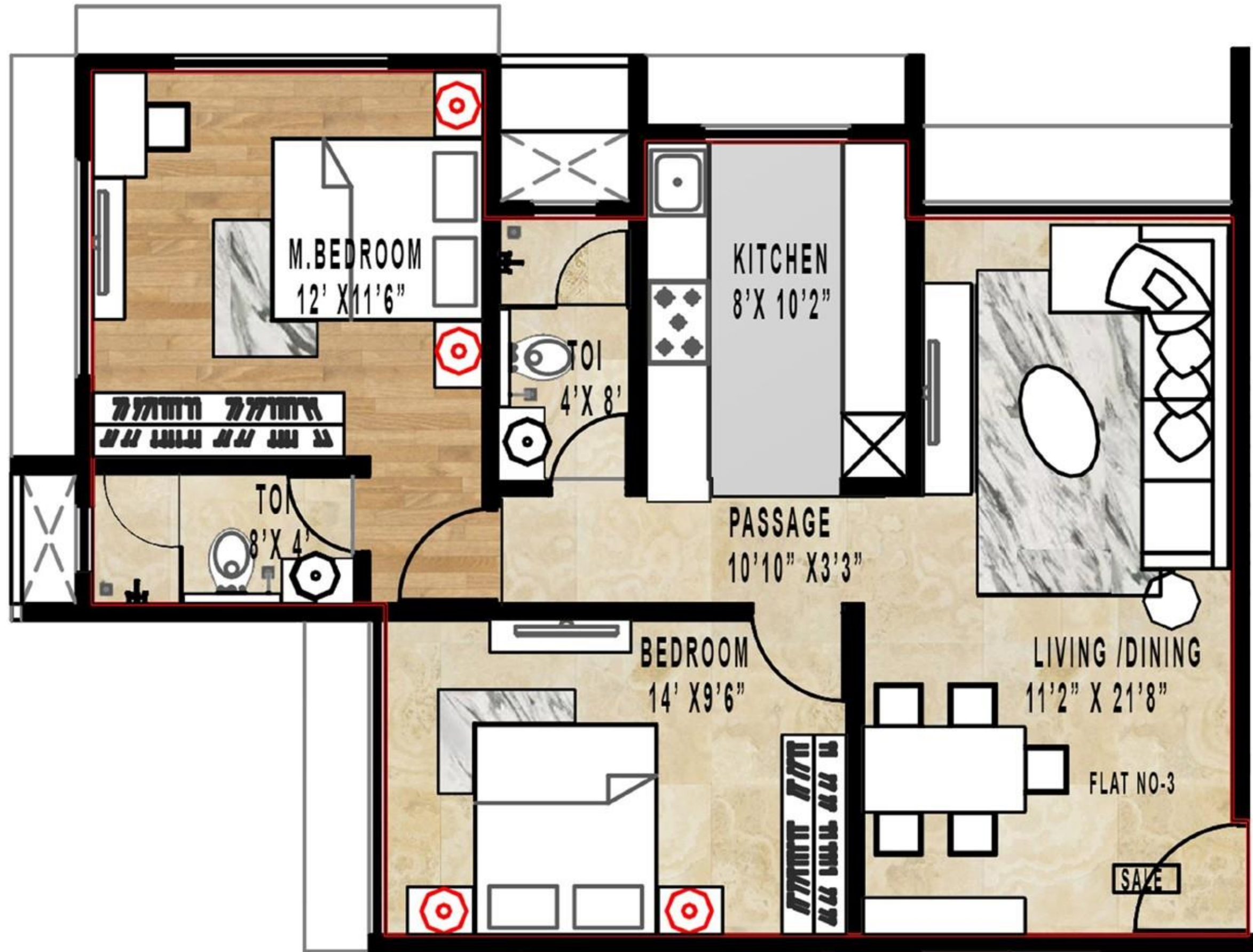

FLAT NO 3



X'enus

2BHK

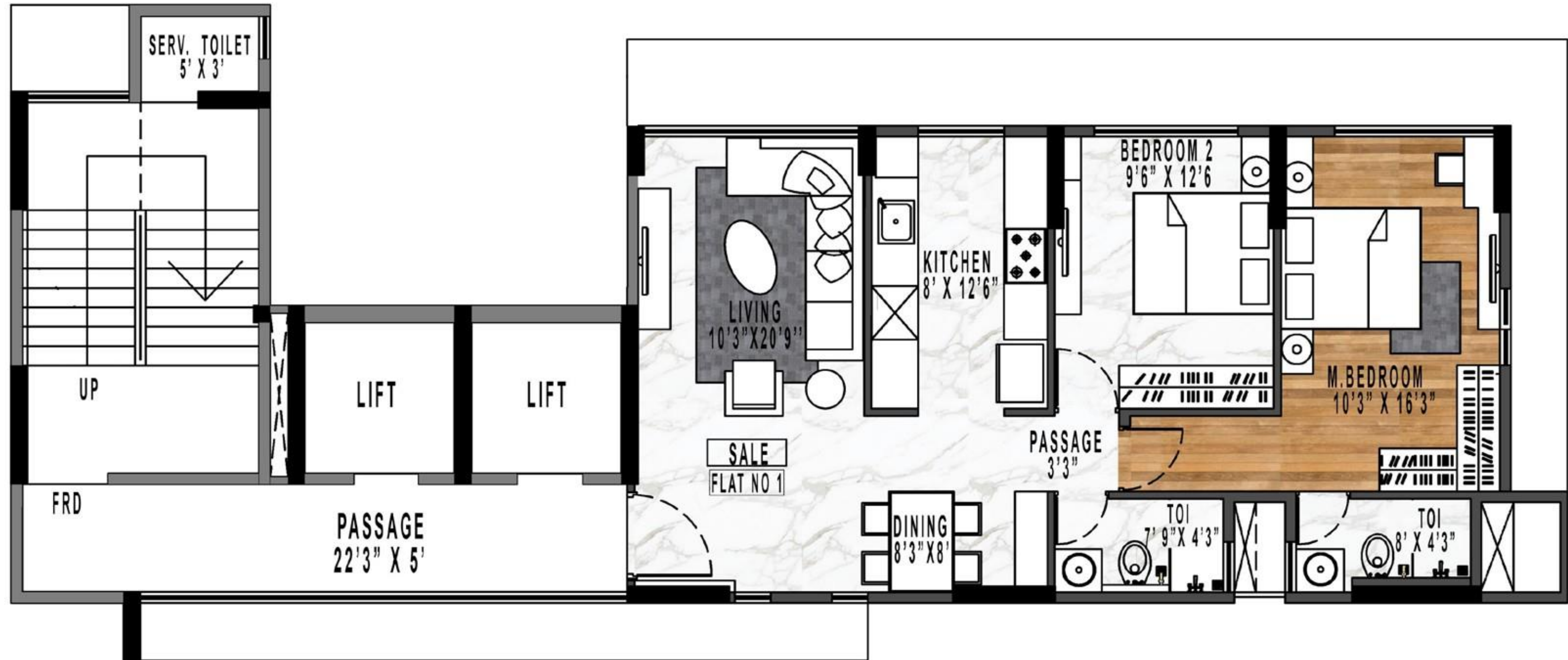

9TH - 12TH FLOOR

FLAT NO 1

rodium

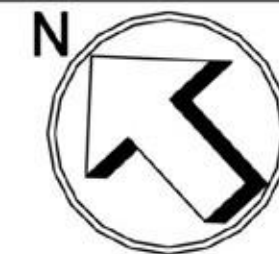

x'enus

2.5BHK (OTHER OPTION)

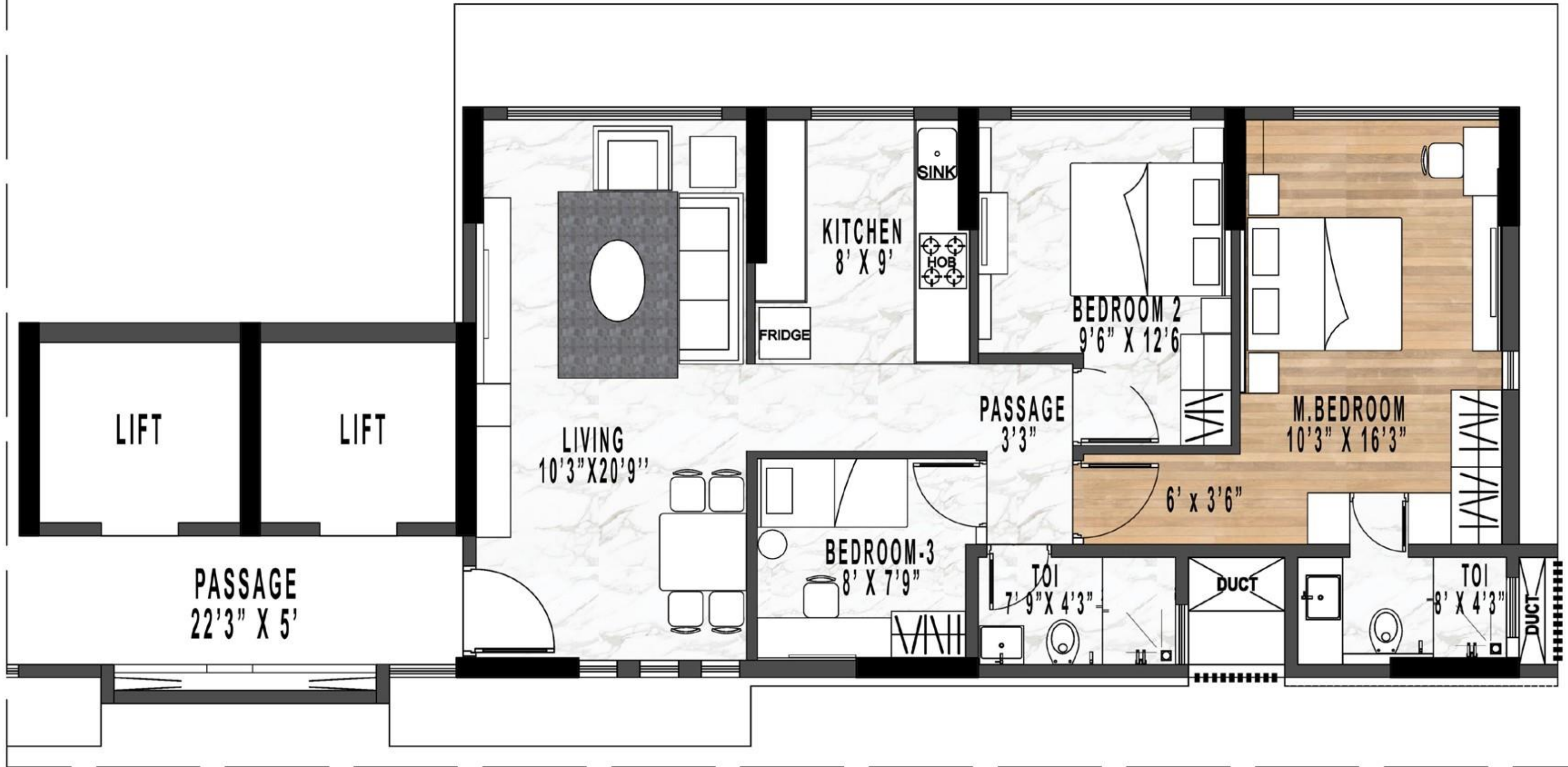

FLAT NO 1 - 2.5 BHK

roodium



x'enus

1BHK



13TH - 14TH FLOOR

FLAT NO 4

rodium



x'enus

2BHK

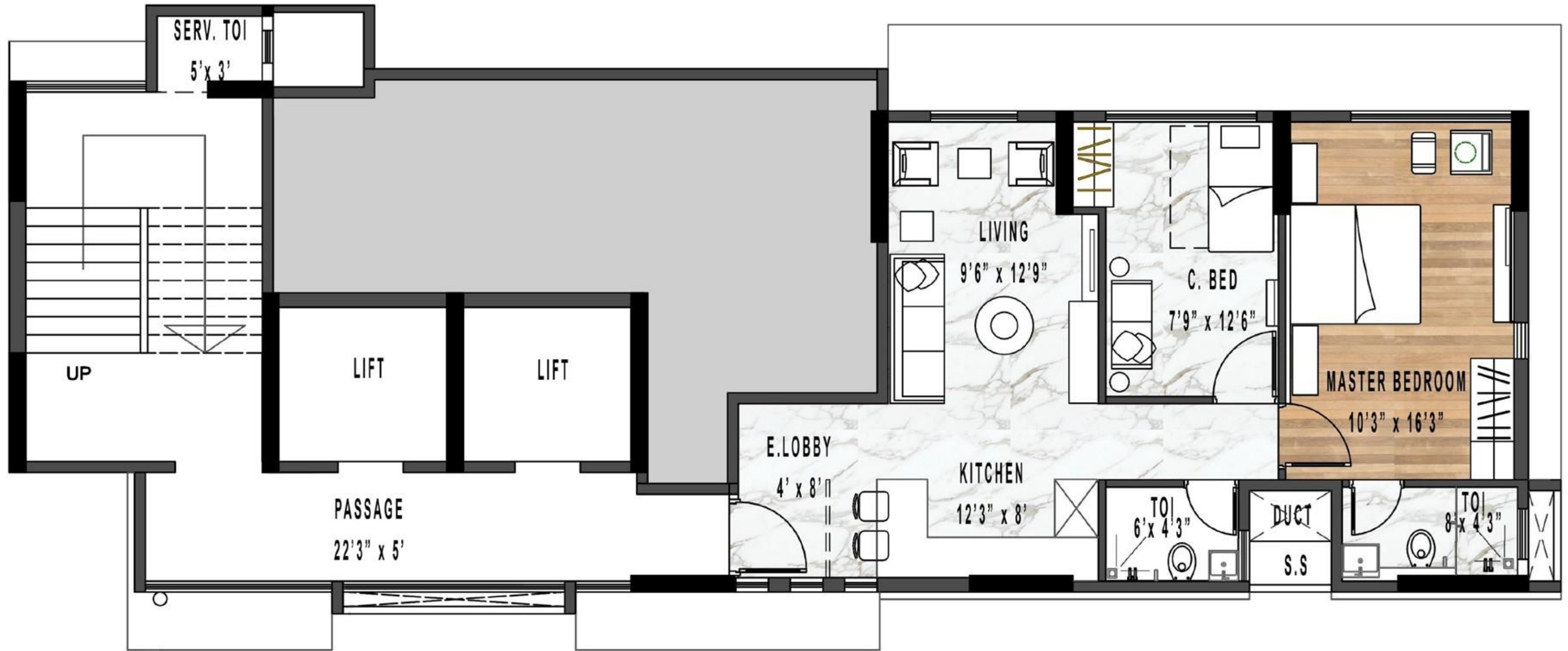

13TH - 14TH FLOOR

FLAT NO 1

rodium



x'enus

3BHK

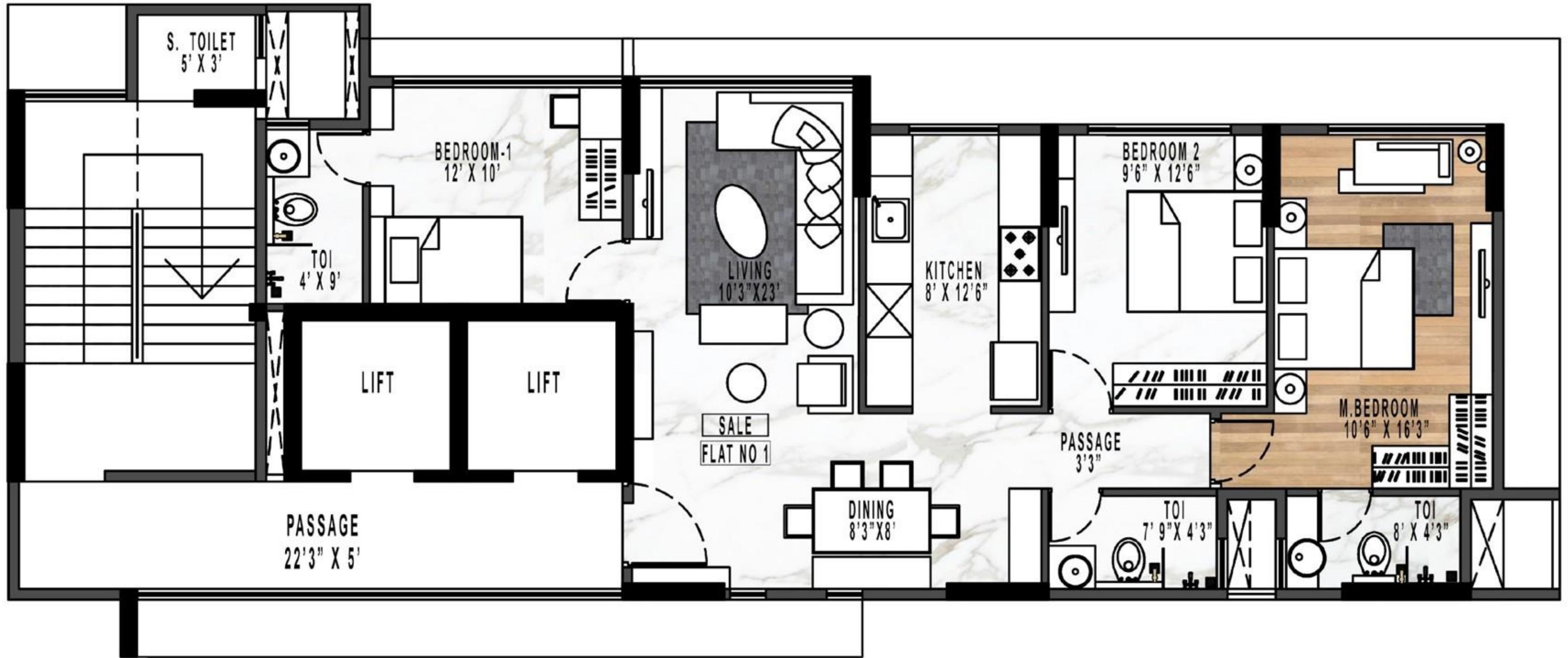

15TH - 19TH FLOOR

FLAT NO 1

rodium



x'enus

3BHK PREMIUM

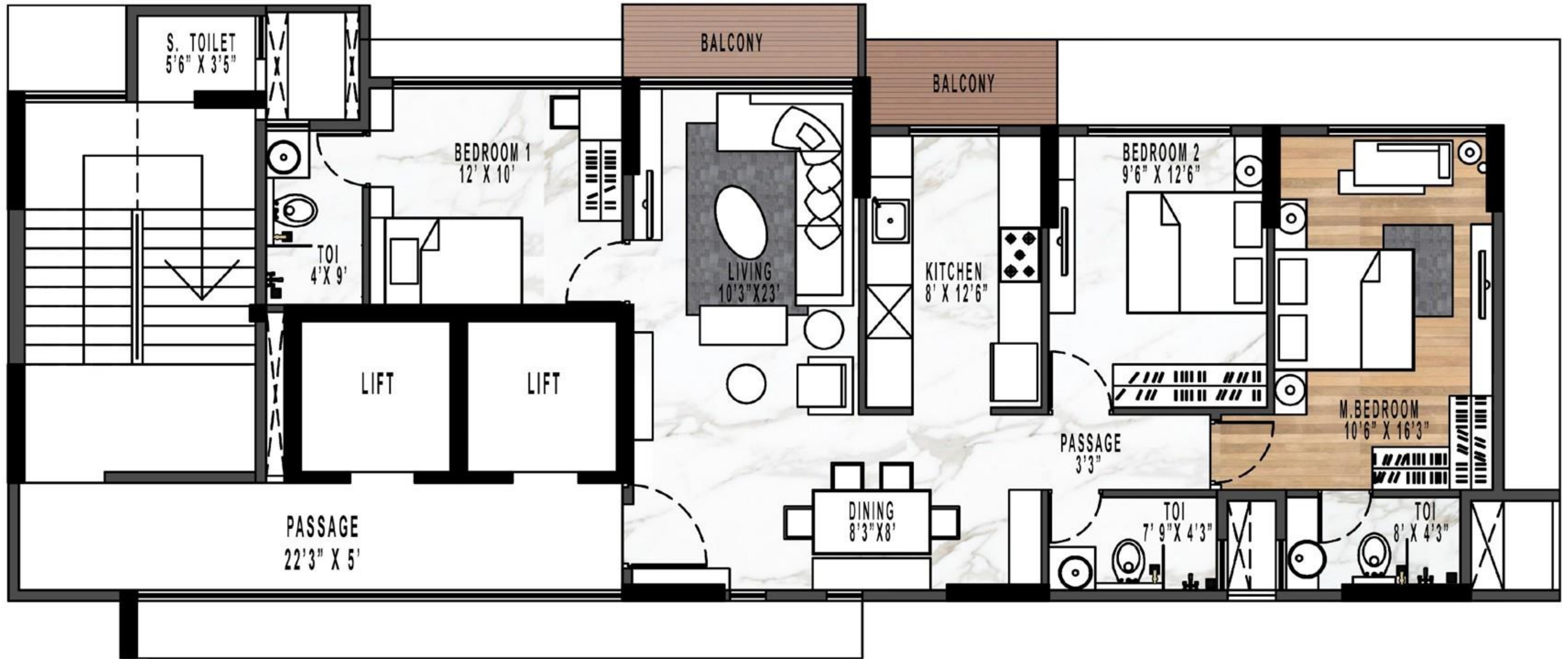

20TH FLOOR

FLAT NO 1 - with bal

rodium



x'enus

Our Partners:

Designing Architects :
C.N.AArchitects

Consulting Architects:
Redkar & Redkar

Structural Consultants:
Juzer Tinwala

Advocates & Solicitors:
Lilani Shah & Associates



Rodium Properties
(Division Of Rodium Realty Ltd.)

Perspective To Perfection

Xenus

Site address: CTS No. 545/2, Lamxi Narayan Lane, Matunga (Cr), Mumbai - 400019.

Office address: 401/402 X'Cube, Off Link Road, Andheri (W), Mumbai - 400053.

website: www.rodium.net

Disclaimer : This information is not intended as an offer to sell, or the solicitation of an offer to buy, It is solely for information purposes only. The developer reserves the right to change/amend the plans and amenities without any prior intimation or notice. Plans subject to MCGM approval.